

2024年度 5月 単価

本単価一覧は下記に定める「電力量料金」の赤文字箇所の算定式にて求められる金額を示しております。
ご請求金額のご確認等にご利用ください。

①(使用電力量)×(託送従量単価)

②(30分毎使用電力量)×(30分毎エリアプライス)÷(1-損失率)×(1+消費税率)

③(使用電力量)×(売買手数料)÷(1-損失率)×(1+消費税率)

※①+②+③=電力量料金

2024年度 5月 北海道電力エリア単価推移

単価 (円)

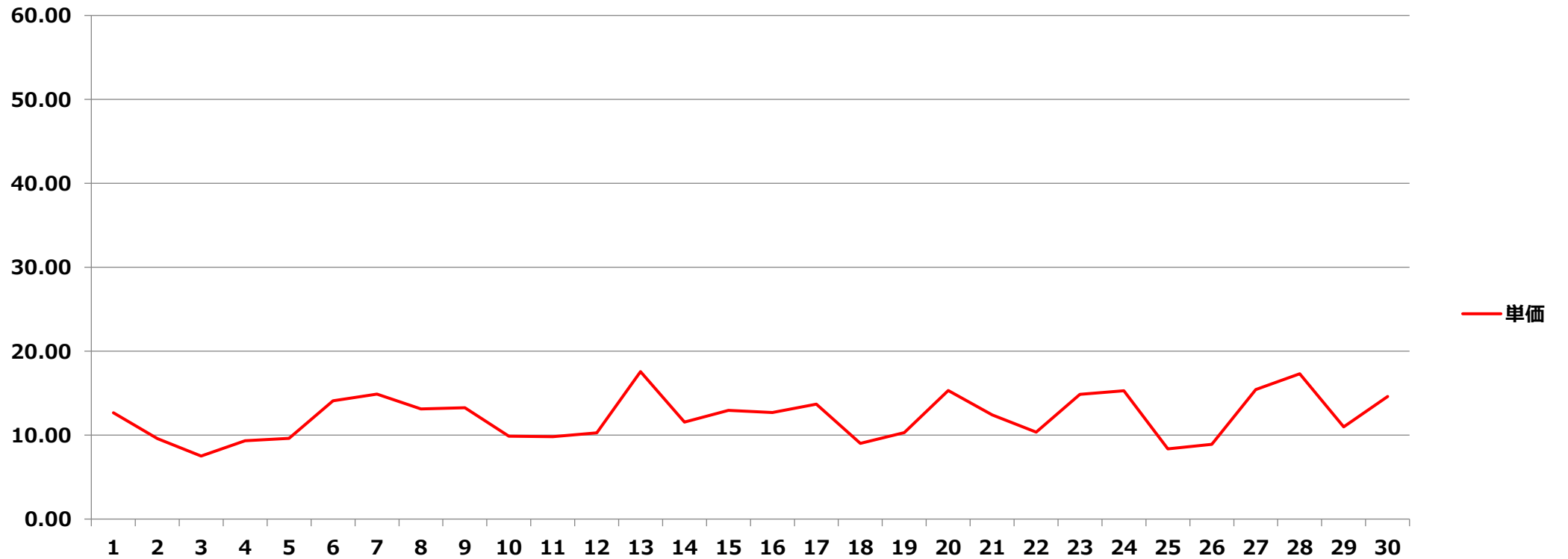

(日)

2024年度 5月 北海道電力エリア単価表

[単価表]

1コマあたりの単価(円) [税込]

日付	1	2	3	4	5	6	7	8	9	10	11	12	13	14	15	16	17	18	19	20	21	22	23	24	25	26	27	28	29	30	31	32	33	34	35	36	37	38	39	40	41	42	43	44	45	46	47	48		
	00	01	01	02	02	03	03	04	04	05	05	06	06	07	07	08	08	09	09	10	10	11	11	12	12	13	13	14	14	15	15	16	16	17	17	18	18	19	19	20	20	21	21	22	22	23	23	24		
	:	:	:	:	:	:	:	:	:	:	:	:	:	:	:	:	:	:	:	:	:	:	:	:	:	:	:	:	:	:	:	:	:	:	:	:	:	:	:	:	:	:	:	:	:	:	:	:	:	:
5/1	11.95	11.95	12.02	12.02	11.95	11.97	12.12	12.12	12.12	12.12	12.12	12.12	12.02	11.63	10.91	10.92	11.39	10.80	10.48	10.22	10.02	10.02	10.02	5.58	10.50	10.48	10.53	10.85	10.94	11.03	11.06	11.59	16.70	16.71	16.71	16.71	17.34	16.71	17.34	16.71	17.31	16.71	15.01	13.40	13.89	13.90	13.67	13.17		
5/2	13.40	12.96	12.54	12.57	12.65	13.11	13.09	13.18	13.40	13.40	13.39	12.40	12.17	11.45	10.48	9.79	3.46	0.01	0.01	0.01	0.01	0.01	0.01	0.01	0.01	0.01	0.01	0.01	0.01	0.01	7.18	10.48	11.63	13.00	13.70	16.26	17.31	17.34	17.33	16.75	16.24	16.08	15.73	14.52	13.82	13.02	13.44	12.77		
5/3	11.63	11.63	11.63	11.58	11.84	14.09	12.43	14.09	14.09	12.47	10.78	10.62	10.58	6.93	0.01	0.01	0.01	0.01	0.01	0.01	0.01	0.01	0.01	0.01	0.01	0.01	0.01	0.01	0.01	0.01	0.01	0.01	0.01	10.48	11.81	12.20	13.08	14.79	14.87	13.89	13.89	13.89	13.04	12.84	12.89	12.65	12.81	12.35		
5/4	12.86	12.21	12.12	12.04	12.12	12.32	12.93	12.97	12.97	12.97	12.82	11.96	10.18	0.58	0.01	0.01	0.01	0.01	0.01	0.01	0.01	0.01	0.01	0.01	0.01	0.01	0.01	0.01	0.01	0.01	0.01	7.23	9.46	11.89	16.93	23.93	21.24	18.47	19.62	16.91	16.91	16.83	19.08	18.47	23.08	16.83	16.76	12.85		
5/5	13.83	12.41	12.30	12.07	12.11	12.33	12.57	13.65	14.09	13.83	12.86	11.74	10.76	9.67	5.19	0.01	0.01	0.01	0.01	0.01	0.01	0.01	0.01	0.01	0.01	0.01	0.01	0.01	0.01	0.01	0.58	10.68	11.20	12.17	15.86	22.00	18.47	21.93	21.93	18.47	18.47	16.91	18.47	16.91	15.64	15.64	13.86	12.60		
5/6	10.38	12.41	12.25	12.03	12.03	12.07	11.98	13.59	14.02	13.92	12.12	11.77	11.44	11.20	11.20	11.15	10.63	9.68	10.75	10.75	10.75	10.75	10.75	10.75	11.20	11.20	12.87	14.32	13.74	13.70	10.65	14.14	14.39	22.39	21.93	21.67	20.72	21.93	20.03	18.20	24.00	18.47	21.93	15.52	15.51	14.13	13.04	12.42		
5/7	12.12	12.93	12.36	12.05	12.02	12.05	11.97	12.11	12.22	11.89	12.44	11.98	11.73	12.70	12.94	12.47	12.96	13.34	22.03	17.28	17.31	17.18	15.64	16.99	13.17	13.09	16.18	17.31	18.99	22.03	10.75	18.99	23.08	22.03	16.76	16.97	17.38	18.57	17.68	16.66	16.66	15.58	13.92	12.70	12.47	11.87	11.83	11.20		
5/8	11.75	11.20	11.21	12.03	12.05	12.05	12.05	12.05	13.85	12.17	12.05	12.05	12.05	11.20	11.08	11.02	10.76	10.80	10.94	10.95	10.87	10.71	10.79	10.75	10.63	10.71	11.54	11.98	12.07	13.52	11.90	12.17	15.64	16.91	13.85	17.07	17.89	20.78	19.66	17.53	16.96	13.97	21.93	13.69	14.66	13.92	13.17	11.60		
5/9	13.24	13.07	13.12	14.09	14.60	14.09	14.43	13.27	16.91	13.11	13.27	13.27	13.17	13.22	13.07	12.39	11.45	11.50	11.54	11.44	11.20	11.29	11.20	10.61	10.39	9.44	10.75	11.20	11.55	12.02	11.30	11.20	11.54	12.43	13.85	17.28	17.18	17.28	17.28	17.28	17.14	16.12	15.84	13.85	14.09	13.15	13.26	12.79		
5/10	12.17	12.03	11.83	11.88	11.75	11.88	12.04	12.07	12.75	12.78	12.70	11.75	11.20	9.23	10.18	3.46	2.31	2.31	1.15	0.58	0.02	0.01	0.02	0.01	0.01	0.01	1.15	5.77	9.53	10.78	10.35	10.75	11.20	13.85	16.76	15.05	15.09	17.18	17.18	16.33	15.05	15.05	16.91	15.64	13.97	13.94	13.85	12.95		
5/11	13.94	15.80	13.86	13.34	13.31	13.93	13.93	14.05	13.93	14.76	13.93	13.45	11.29	10.63	6.93	1.15	0.02	0.01	0.01	0.01	0.01	0.01	0.01	0.01	0.01	0.01	0.01	0.01	0.01	0.45	0.01	10.26	5.77	11.78	12.88	17.31	21.19	21.92	23.96	21.92	20.78	18.99	17.54	15.01	13.85	12.77	13.46	12.48		
5/12	13.85	12.56	12.48	12.42	12.45	12.45	12.70	13.14	13.46	13.16	12.30	11.54	10.63	9.42	1.52	0.01	0.58	0.12	0.58	0.02	0.01	0.01	0.01	0.01	0.58	9.97	10.97	11.01	11.16	11.16	11.21	11.33	11.46	13.46	11.78	15.80	17.89	20.78	21.55	18.99	17.15	15.81	13.46	12.97	12.88	12.24	12.42	11.93		
5/13	11.67	11.59	11.55	11.68	11.75	11.85	11.85	11.95	12.10	11.99	12.10	12.05	12.24	12.24	13.09	13.25	13.52	20.95	24.00	24.00	24.00	24.00	24.00	22.75	24.01	22.37	22.03	23.08	23.88	23.08	20.18	24.00	24.00	24.00	24.00	24.00	24.00	23.08	21.92	17.80	16.61	14.43	13.46	12.41	13.04	12.89	13.27	12.24		
5/14	13.94	12.77	12.24	12.24	12.35	13.07	13.94	14.35	14.76	14.84	13.93	12.70	12.24	11.40	11.09	10.70	10.15	6.93	8.71	2.31	2.31	2.31	2.31	2.31	2.31	1.02	0.58	3.46	7.11	9.45	10.18	10.13	11.21	12.24	13.46	14.67	16.07	19.02	19.73	19.73	18.33	17.18	17.33	16.16	13.84	15.81	15.76	14.95	13.07	
5/15	13.46	12.78	12.70	12.32	12.40	12.94	13.60	14.04	15.81	16.14	15.03	13.61	11.78	11.44	11.09	10.33	10.28	10.32	9.78	9.59	3.49	3.47	3.46	2.31	2.31	3.46	9.59	10.60	10.76	10.92	10.78	13.25	15.81	21.46	19.62	23.96	21.92	23.08	23.08	19.21	18.66	15.80	14.92	13.85	13.61	15.58	13.94	12.88		
5/16	13.22	12.45	12.24	12.24	12.18	12.29	12.33	12.71	13.20	12.24	12.39	12.18	11.75	11.52	10.80	11.06	11.27	11.21	11.27	10.63	10.63	10.63	9.81	8.08	9.49	10.80	10.91	11.20	10.94	10.71	11.53	11.78	14.74	15.06	16.17	17.31	19.62	17.31	17.31	16.45	15.81	15.01	13.07	14.29	13.75	13.85	12.81			
5/17	15.52	13.62	13.80	13.80	13.01	13.95	13.99	14.30	14.14	14.07	14.07	11.21	37.22	11.20	11.14	10.94	10.97	11.22	11.22	11.01	10.63	9.81	5.77	8.66	3.49	3.46	7.55	6.93	5.77	10.63	10.97	11.38	11.99	13.80	15.80	17.03	18.99	22.25	22.33	22.28	20.31	17.51	15.81	15.80	16.81	17.75	17.14	15.69		
5/18	23.94	14.54	13.93	13.78	13.55	14.00	14.13	15.25	15.85	15.52	14.10	12.28	11.48	10.77	2.31	0.01	0.01	0.01	0.01	0.01	0.01	0.01	0.01	0.01	0.01	0.01	0.01	0.01	0.01	0.01	10.75	11.37	13.10	12.55	12.78	13.53	13.72	13.72	13.72	13.75	13.00	12.92	12.85	16.33	16.07	14.43	13.10			
5/19	13.55	12.92	12.63	12.40	12.30	12.50	12.59	12.74	12.74	12.73	12.02	11.54	9.81	9.23	6.35	5.77	3.46	3.46	1.15	1.15	0.02	0.12	0.58	1.15	3.46	8.66	9.26	9.26	10.53	11.21	11.43	11.66	12.07	13.97	12.81	13.67	14.64	17.23	16.75	16.19	14.92	13.53	13.52	12.78	13.94	13.47	13.52	12.88		
5/20	14.29	15.70	17.27	17.27	17.27	15.58	14.61	13.95	13.99	13.74	13.85	13.20	13.20	12.89	13.62	13.85	16.63	17.27	17.00	17.00	14.99	14.14	14.65	11.82	13.17	12.86	13.34	13.02	13.52	13.78	13.52	15.12	15.04	15.31	17.27	18.57	18.99	19.80	18.91	18.91	17.71	16.81	17.27	14.54	17.16	14.54	14.98	13.55		
5/21	15.73	14.20	13.90	13.52	13.78	14.27	14.43	14.83	14.59	15.01	14.41	13.97	12.35	11.61	11.48	11.27	11.33	11.35	11.32	10.78	9.51	7.73	3.46	0.02	0.01	0.12	4.07	10.99	7.23	3.49	0.02	10.47	11.54	14.50	14.96	19.62	21.92	21.92	21.92	23.08	18.99	17.66	16.76	14.54	15.58	14.28	14.43	13.26		
5/22	13.07	13.04	13.03	13.07	13.03	13.52	13.98	14.66	14.68	14.68	14.08	13.25	12.67	12.02	11.55	10.99	1.17	0.58	0.58	0.58	0.58	0.58	0.58	0.01	0.01	0.01	0.01	0.58	0.58	0.31	0.58	11.48	12.71	14.86	16.92	18.99	19.62	23.08	21.15	19.02	17.64	17.27	15.67	14.83	14.61	13.79	13.86	13.35		
5/23	14.62	14.61	14.43	14.30	14.13	14.43	14.00	14.53	14.71	15.31	16.10	14.43	12.34	11.16	10.95	5.77	10.91	10.93	10.94	10.86	10.73	10.11	9.10	10.39	10.60	10.94	11.48	12.93	14.95	17.27	11.81	16.19	24.02	24.89	24.02	24.02	24.02	24.02	23.08	24.02	20.87	17.58	16.23	15.01	14.20	14.43	14.00	13.94	13.69	
5/24	12.89	13.50	13.17	13.02	13.02	12.90	15.01	13.41																																										

2024年度 5月 東北電力エリア単価推移

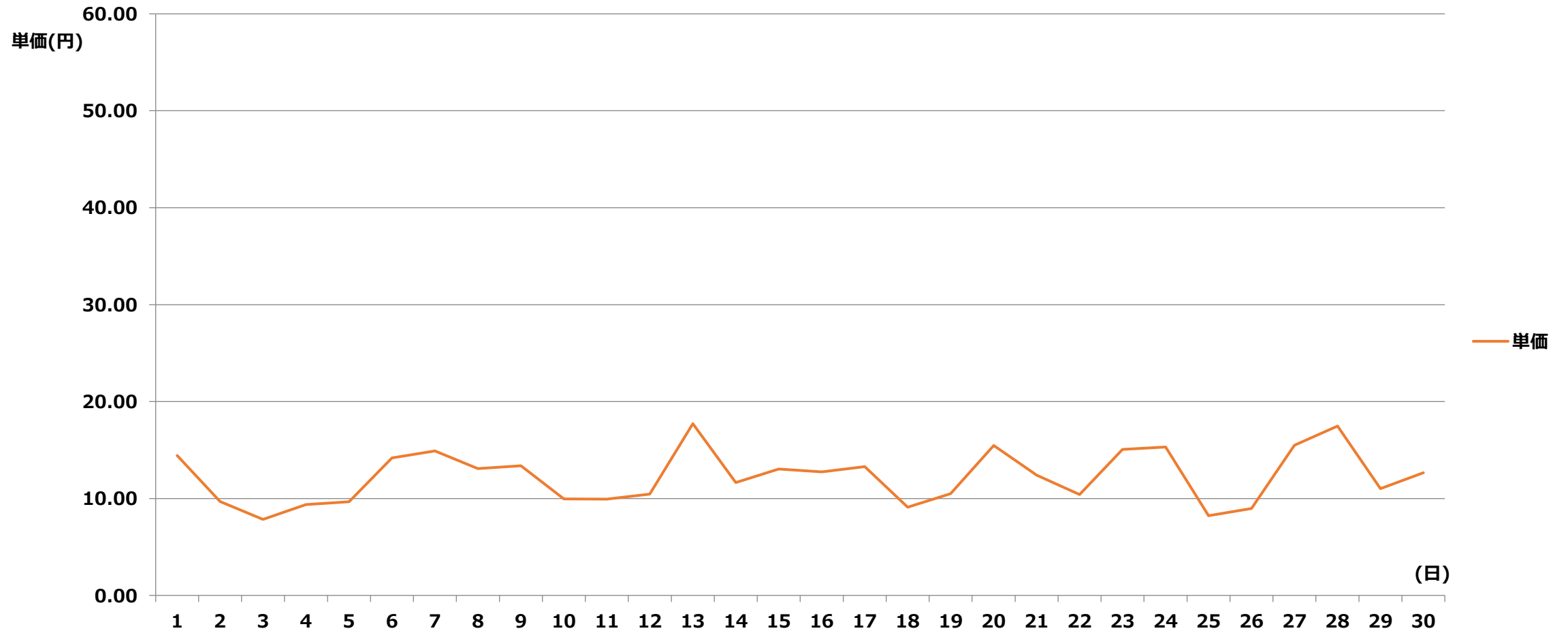

2024年度 5月 東北電力エリア単価表

【単価表】

1コマあたりの単価(円) [税込]

日付	1	2	3	4	5	6	7	8	9	10	11	12	13	14	15	16	17	18	19	20	21	22	23	24	25	26	27	28	29	30	31	32	33	34	35	36	37	38	39	40	41	42	43	44	45	46	47	48			
	00	01	01	02	02	03	03	04	04	05	05	06	06	07	07	08	08	09	09	10	10	11	11	12	12	13	13	14	14	15	15	16	16	17	17	18	18	19	19	20	20	21	21	22	22	23	23	24			
	:	:	:	:	:	:	:	:	:	:	:	:	:	:	:	:	:	:	:	:	:	:	:	:	:	:	:	:	:	:	:	:	:	:	:	:	:	:	:	:	:	:	:	:	:	:	:	:	:	:	:
5/1	12.01	12.01	12.08	12.08	12.01	12.03	12.18	12.18	12.18	12.18	12.18	12.18	12.08	11.70	10.97	10.98	12.26	14.72	16.79	16.80	14.96	14.92	16.80	15.08	13.97	14.24	14.72	15.66	16.79	16.79	16.80	17.41	16.79	16.80	16.80	16.80	17.43	16.80	17.43	16.80	17.41	16.80	15.08	13.47	13.96	13.97	13.74	13.24			
5/2	13.47	13.03	12.60	12.64	12.72	13.18	13.16	13.25	13.47	13.47	13.46	12.46	12.23	11.51	10.99	9.84	3.48	0.01	0.01	0.01	0.01	0.01	0.01	0.01	0.01	0.01	0.01	0.01	0.01	0.01	7.22	11.99	12.29	13.07	13.77	16.35	17.41	17.43	17.42	16.84	16.33	16.16	15.82	14.60	13.89	13.09	13.51	12.83			
5/3	13.24	13.03	13.01	12.72	13.18	14.17	13.95	14.17	14.17	13.94	14.14	12.18	11.22	6.96	0.01	0.01	0.01	0.01	0.01	0.01	0.01	0.01	0.01	0.01	0.01	0.01	0.01	0.01	0.01	0.01	0.01	0.01	0.01	10.54	12.01	12.26	13.15	14.86	14.95	13.96	13.96	13.96	13.11	12.90	12.96	12.72	12.88	12.42			
5/4	12.93	12.28	12.18	12.10	12.18	12.38	13.00	13.04	13.04	13.04	12.89	12.02	10.23	0.58	0.01	0.01	0.01	0.01	0.01	0.01	0.01	0.01	0.01	0.01	0.01	0.01	0.01	0.01	0.01	0.01	7.26	9.51	11.95	17.02	24.05	21.35	18.57	19.73	17.00	17.00	16.92	19.18	18.57	23.21	16.92	16.85	12.91				
5/5	13.90	12.47	12.37	12.14	12.17	12.39	12.64	13.73	14.17	13.90	12.93	11.80	10.81	9.72	5.22	0.01	0.01	0.01	0.01	0.01	0.01	0.01	0.01	0.01	0.01	0.01	0.01	0.01	0.01	0.58	10.73	11.26	12.23	15.94	22.12	18.57	22.05	22.05	18.57	18.57	17.00	18.57	17.00	15.72	15.72	13.94	12.67				
5/6	14.19	12.47	12.31	12.09	12.09	12.14	12.04	13.66	14.10	13.99	12.18	11.84	11.50	11.26	11.26	11.21	9.86	9.74	10.44	10.44	10.26	9.77	9.74	10.21	11.26	11.26	12.94	14.40	13.81	13.77	13.02	14.21	14.47	22.51	22.05	21.78	20.83	22.05	20.13	18.30	24.12	18.57	22.05	15.61	15.59	14.20	13.11	12.49			
5/7	12.18	13.00	12.43	12.11	12.08	12.11	12.03	12.17	12.29	11.95	12.51	12.04	11.79	12.76	13.01	12.53	13.03	13.41	16.28	17.37	17.41	17.27	15.72	17.08	13.24	13.16	16.27	17.41	19.09	22.03	19.73	19.09	23.21	16.85	16.85	17.06	17.47	18.67	17.78	16.74	16.74	15.66	13.99	12.76	12.53	11.93	11.89	11.26			
5/8	11.81	11.26	11.27	12.09	12.11	12.11	12.11	12.11	13.92	12.23	12.11	12.11	12.11	11.26	11.14	11.08	10.81	10.86	11.00	11.01	10.93	10.77	10.85	10.80	10.69	10.77	11.60	12.04	12.14	13.59	11.96	12.23	15.72	17.00	13.92	17.16	17.99	20.89	19.76	17.63	17.05	14.04	17.00	13.76	14.74	13.99	13.24	11.66			
5/9	13.31	13.14	13.19	14.17	14.68	14.17	14.50	13.34	17.00	13.18	13.34	13.34	13.24	13.29	13.14	12.45	11.51	11.56	11.60	11.71	11.26	12.08	11.39	10.66	10.44	9.49	10.80	11.26	11.61	12.08	12.17	11.26	11.60	12.50	13.92	17.37	17.27	17.37	17.37	17.37	17.37	17.23	16.21	15.92	13.92	14.17	13.22	13.33	12.86		
5/10	12.23	12.09	11.89	11.94	11.81	11.94	12.10	12.14	12.82	12.84	12.76	11.81	11.26	9.28	10.23	3.48	2.32	2.32	1.16	0.58	0.02	0.01	0.02	0.01	0.01	0.01	1.16	5.80	9.58	10.84	10.93	11.77	11.26	13.92	16.85	15.13	15.17	17.27	17.27	16.42	15.13	15.13	17.00	15.72	14.04	14.02	13.92	13.02			
5/11	14.02	15.89	13.94	13.41	13.38	14.01	14.01	14.12	14.01	14.84	14.01	13.52	11.35	10.69	6.96	1.16	0.02	0.01	0.01	0.01	0.01	0.01	0.01	0.01	0.01	0.01	0.01	0.01	0.01	0.45	3.48	11.05	5.80	11.85	12.95	17.41	21.30	22.03	24.09	22.03	20.89	19.09	17.64	15.08	13.92	12.83	13.53	12.54			
5/12	13.92	12.62	12.54	12.49	12.52	12.52	12.76	13.20	13.53	13.23	12.37	11.60	10.69	9.47	1.53	0.01	0.58	0.12	0.58	0.36	0.01	0.01	0.01	0.01	0.58	10.03	11.02	11.07	11.22	11.22	11.27	12.30	12.28	13.53	15.33	15.89	17.99	20.89	21.66	19.09	17.24	15.90	13.53	13.04	12.95	12.30	12.49	12.00			
5/13	11.73	11.65	11.61	11.74	11.81	11.92	11.92	12.01	12.16	12.06	12.16	12.11	12.30	12.30	13.16	13.32	13.59	21.06	24.12	24.12	24.12	24.12	24.12	22.87	24.14	22.49	22.15	23.21	24.01	23.21	22.03	24.12	24.12	24.12	24.12	24.12	23.21	22.03	17.89	16.70	14.50	13.53	12.47	13.11	12.96	13.34	12.30				
5/14	14.02	12.83	12.30	12.30	12.42	13.14	14.02	14.42	14.84	14.92	14.01	12.76	12.30	12.03	11.15	10.76	10.20	6.96	8.76	2.32	2.32	2.32	2.32	2.32	1.02	0.58	3.48	7.15	9.50	10.23	10.19	12.30	12.30	13.53	14.75	16.15	19.12	19.83	19.83	18.43	17.27	17.42	16.24	13.91	15.90	15.84	15.03	13.14			
5/15	13.53	12.84	12.76	12.38	12.46	13.01	13.67	14.11	15.90	16.22	15.11	13.68	13.14	11.65	11.15	10.39	10.34	10.37	9.83	9.64	3.50	3.49	3.48	2.32	2.32	3.48	9.64	10.65	10.81	10.98	10.84	13.32	15.90	21.57	19.73	24.09	22.03	23.21	23.21	19.31	18.76	15.89	15.00	13.92	13.68	15.66	14.02	12.95			
5/16	13.29	12.52	12.30	12.30	12.24	12.36	12.39	12.78	13.27	12.30	12.45	12.24	11.81	11.58	10.86	11.12	11.32	11.27	11.32	10.69	10.69	10.69	10.69	9.86	8.12	9.54	10.86	10.97	11.26	11.00	10.77	11.59	11.85	14.82	15.14	16.26	17.41	19.73	17.41	17.41	16.53	15.90	15.08	13.14	14.36	13.82	13.92	12.88			
5/17	15.61	13.69	13.88	13.88	13.08	14.03	14.06	14.38	14.21	14.14	14.14	13.53	12.30	11.26	11.20	11.00	11.02	11.28	11.28	11.07	10.69	9.86	5.80	8.70	3.50	3.48	7.59	6.96	5.80	10.69	11.02	11.44	12.06	13.88	15.89	17.11	19.09	22.37	22.45	22.39	20.42	17.60	15.90	15.89	16.89	17.85	17.23	15.77			
5/18	24.07	14.62	14.01	13.85	13.62	14.07	14.20	15.33	15.93	15.61	14.18	12.72	11.55	10.83	2.32	0.01	0.01	0.01	0.01	0.01	0.01	0.01	0.01	0.01	0.01	0.01	0.01	0.01	0.01	0.01	0.01	10.80	11.89	13.17	12.61	12.84	13.60	13.80	13.80	13.80	13.82	13.07	12.98	12.91	16.42	16.15	14.50	13.17			
5/19	13.62	12.98	12.69	12.46	12.37	12.57	12.66	12.81	12.81	12.80	12.08	11.60	9.86	9.28	6.38	5.80	3.48	3.48	1.16	1.16	0.02	0.12	0.58	1.16	3.48	8.70	9.31	9.31	11.01	12.49	12.74	13.97	14.03	14.04	12.88	13.74	14.71	17.32	16.84	16.28	15.00	13.60	13.59	12.84	14.02	13.54	13.59	12.95			
5/20	14.36	15.78	17.36	17.36	17.36	15.66	14.69	14.03	14.06	13.81	13.92	13.27	13.27	12.96	13.69	13.92	16.72	17.36	17.09	17.09	15.07	14.74	14.72	14.03	13.24	12.93	13.41	13.09	13.59	13.85	13.59	15.20	15.12	15.39	17.36	18.67	19.09	19.90	19.01	19.01	17.80	16.89	17.36	14.62	17.25	14.62	15.06	13.62			
5/21	15.82	14.27	13.97	13.59	13.85	14.34	14.50	14.91	14.67	15.08	14.48	14.04	12.42	11.67	11.55	11.32	11.39	11.41	11.38	10.84	9.56	7.77	3.48	0.02	0.01	0.12	4.10	7.32	7.26	3.50	0.02	10.52	11.60	14.57	15.04	19.73	22.03	22.03	22.03	23.21	19.09	17.75	16.85	14.62	15.66	14.35	14.50	13.33			
5/22	13.14	13.11	13.10	13.14	13.10	13.59	14.05	14.74	14.76	14.76	14.16	13.32	12.74	12.08	11.61	11.05	1.17	0.58	0.58	0.58	0.58	0.58	0.58	0.01	0.01	0.01	0.01	0.58	0.58	0.31	0.58	11.55	12.78	14.93	17.01	19.09	19.73	23.21	21.26	19.12	17.73	17.36	15.76	14.91	14.69	13.87	13.94	13.43			
5/23	14.70	14.69	14.50	14.38	14.20	14.50	14.07	14.61	14.78	15.39	16.19	14.59	13.99	11.22	11.01	5.80	10.97	10.99	11.00	10.92	10.79	10.16	9.14	10.44	10.65	11.00	11.55	13.00	15.03	17.36	15.99	16.28	24.15	24.15	24.15	24.15	24.15	24.15	23.21	24.15	20.98	17.67	16.31	15.08	14.27	14.50	14.07	14.02	13.76		
5/24	12.96	13.58	13.24	13.09	13.09	12.97	13.19	13.48	13.8																																										

2024年度 5月 東京電力エリア単価推移

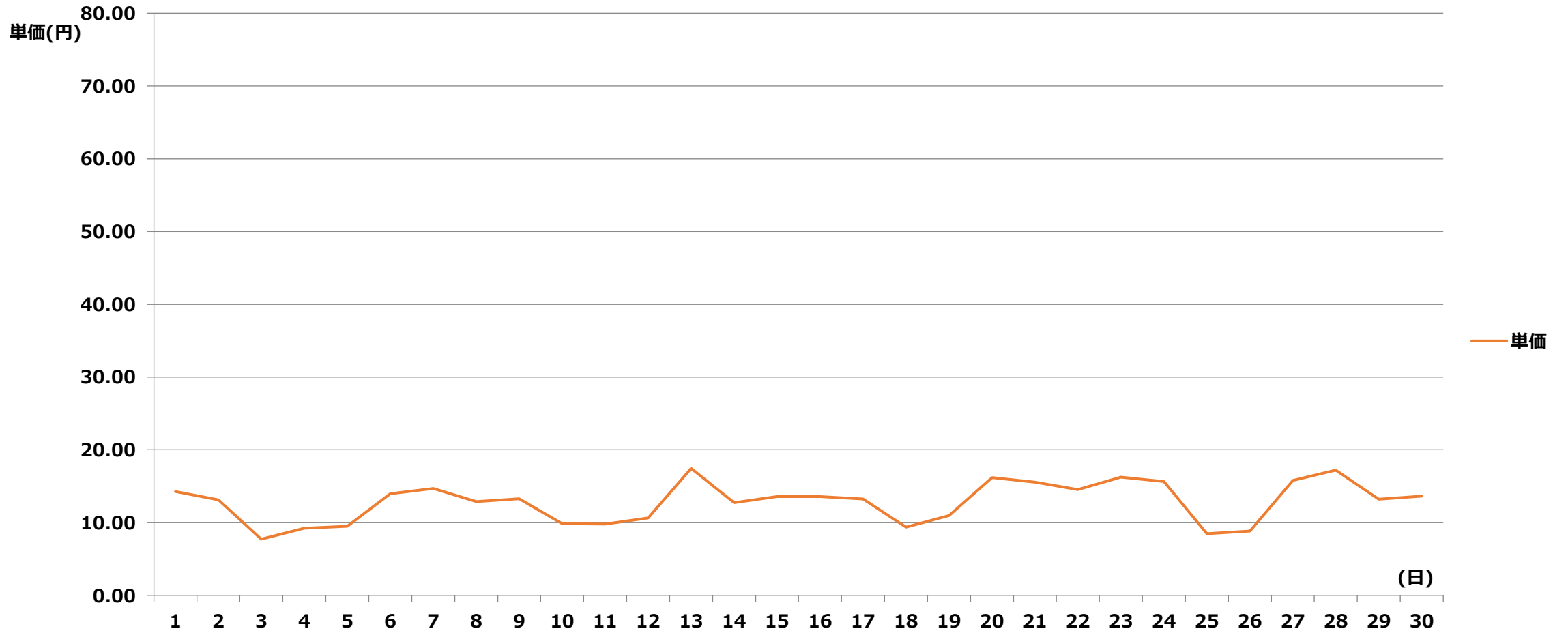

2024年度 5月 東京電力エリア単価表

【単価表】

1コマあたりの単価(円)【税込】

日付	1	2	3	4	5	6	7	8	9	10	11	12	13	14	15	16	17	18	19	20	21	22	23	24	25	26	27	28	29	30	31	32	33	34	35	36	37	38	39	40	41	42	43	44	45	46	47	48		
	00	01	01	02	02	03	03	04	04	05	05	06	06	07	07	08	08	09	09	10	10	11	11	12	12	13	13	14	14	15	15	16	16	17	17	18	18	19	19	20	20	21	21	22	22	23	23	24		
	:	:	:	:	:	:	:	:	:	:	:	:	:	:	:	:	:	:	:	:	:	:	:	:	:	:	:	:	:	:	:	:	:	:	:	:	:	:	:	:	:	:	:	:	:	:	:	:	:	:
5/1	11.82	11.82	11.89	11.89	11.82	11.85	11.99	11.99	11.99	11.99	11.99	11.99	11.89	12.04	11.89	12.10	12.07	14.50	16.53	16.54	14.72	14.69	16.54	14.85	13.75	14.02	14.50	15.42	16.53	16.53	16.54	17.13	16.53	16.54	16.54	17.16	16.54	17.16	16.54	17.13	16.54	14.85	13.26	13.74	13.75	13.52	13.03			
5/2	13.26	12.83	12.40	12.44	12.52	12.98	12.95	13.04	13.26	13.26	13.25	12.27	12.04	11.33	11.55	11.55	11.87	12.34	12.26	12.26	11.85	11.87	11.85	11.85	11.85	11.85	12.12	12.12	12.51	12.12	11.86	11.80	12.10	12.86	13.56	16.09	17.13	17.16	17.15	16.57	16.07	15.91	15.57	14.37	13.67	12.88	13.30	12.63		
5/3	13.03	12.83	12.80	12.52	12.98	13.95	13.73	13.95	13.95	13.72	13.92	11.99	11.05	6.85	0.01	0.01	0.01	0.01	0.01	0.01	0.01	0.01	0.01	0.01	0.01	0.01	0.01	0.01	0.01	0.01	0.01	0.01	0.01	10.37	11.82	12.07	12.94	14.63	14.71	13.74	13.74	13.74	12.91	12.70	12.76	12.52	12.68	12.22		
5/4	12.72	12.09	11.99	11.91	11.99	12.19	12.79	12.84	12.84	12.84	12.69	11.83	10.07	0.57	0.01	0.01	0.01	0.01	0.01	0.01	0.01	0.01	0.01	0.01	0.01	0.01	0.01	0.01	0.01	0.01	0.01	7.15	9.37	11.77	16.76	23.68	21.02	18.28	19.42	16.73	16.73	16.65	18.88	18.28	22.85	16.65	16.59	12.71		
5/5	13.68	12.28	12.18	11.95	11.98	12.20	12.44	13.51	13.95	13.68	12.72	11.62	10.65	9.57	5.14	0.01	0.01	0.01	0.01	0.01	0.01	0.01	0.01	0.01	0.01	0.01	0.01	0.01	0.01	0.01	0.57	10.57	11.08	12.04	15.69	21.77	18.28	21.70	21.70	18.28	18.28	16.73	18.28	16.73	15.48	15.48	13.72	12.47		
5/6	13.97	12.28	12.12	11.90	11.90	11.95	11.86	13.44	13.88	13.78	11.99	11.65	11.32	11.08	11.08	11.03	9.71	9.58	10.28	10.28	10.10	9.62	9.58	10.05	11.08	11.08	12.74	14.18	13.59	13.56	12.82	13.99	14.24	22.16	21.70	21.44	20.50	21.70	19.82	18.01	23.75	18.28	21.70	15.36	15.35	13.98	12.91	12.29		
5/7	11.99	12.79	12.23	11.93	11.89	11.93	11.85	11.98	12.10	11.77	12.31	11.86	11.61	12.56	12.80	12.34	12.83	13.20	16.03	17.10	17.13	17.00	15.48	16.81	13.03	12.95	16.01	17.13	18.79	21.69	19.42	18.79	22.85	16.59	16.59	16.79	17.20	18.38	17.50	16.48	16.48	15.42	13.78	12.56	12.34	11.74	11.71	11.08		
5/8	11.63	11.08	11.09	11.90	11.93	11.93	11.93	11.93	13.71	12.04	11.93	11.93	11.93	11.08	10.97	10.91	10.65	10.69	10.83	10.84	10.76	10.60	10.68	10.63	10.52	10.60	11.42	11.86	11.95	13.38	11.78	12.04	15.48	16.73	13.71	16.89	17.71	20.56	19.45	17.35	16.78	13.82	16.73	13.55	14.51	13.78	13.03	11.48		
5/9	13.10	12.93	12.99	13.95	14.45	13.95	14.28	13.14	16.73	12.98	13.14	13.14	13.03	13.08	12.93	12.26	11.33	11.38	11.42	11.53	11.08	11.89	11.58	11.51	11.25	11.08	11.08	11.50	11.57	11.89	11.98	11.08	11.42	12.30	13.71	17.10	17.00	17.10	17.10	16.96	15.96	15.67	13.71	13.95	13.01	13.12	12.66			
5/10	12.04	11.90	11.71	11.75	11.63	11.75	11.91	11.95	12.62	12.64	12.56	11.63	11.08	9.14	10.28	3.43	2.28	3.43	1.14	0.57	0.02	0.01	0.02	0.01	0.01	0.01	1.14	5.71	9.71	10.67	10.76	11.58	11.08	13.71	16.59	14.90	14.93	17.00	17.00	16.16	14.90	14.90	16.73	15.48	13.82	13.80	13.71	12.82		
5/11	13.80	15.64	13.72	13.20	13.17	13.79	13.79	13.90	13.79	14.61	13.79	13.31	11.17	10.52	6.85	1.14	0.02	0.01	0.01	0.01	0.01	0.01	0.01	0.01	0.01	0.01	0.01	0.01	0.01	0.45	3.43	10.87	5.71	11.66	12.75	17.13	20.97	21.69	23.71	21.69	20.56	18.79	17.36	14.85	13.71	12.63	13.32	12.35		
5/12	13.71	12.43	12.35	12.29	12.33	12.33	12.56	13.00	13.32	13.02	12.18	11.42	10.52	9.32	1.51	0.01	0.57	0.11	0.57	0.35	0.57	0.69	1.14	4.73	9.91	10.85	10.85	10.90	11.05	11.05	11.09	12.11	12.09	13.32	15.09	15.64	17.71	20.56	21.33	18.79	16.97	15.65	13.32	12.84	12.75	12.11	12.29	11.81		
5/13	11.55	11.47	11.43	11.56	11.63	11.73	11.73	11.82	11.97	11.87	11.97	11.93	12.11	12.11	12.95	13.11	13.38	20.73	23.75	23.75	23.75	23.75	23.75	22.51	23.76	22.14	21.81	22.85	23.63	22.85	21.69	23.75	23.75	23.75	23.75	23.75	23.75	22.85	21.69	17.61	16.44	14.28	13.32	12.28	12.91	12.76	13.14	12.11		
5/14	13.80	12.63	12.11	12.11	12.22	12.93	13.80	14.20	14.61	14.69	13.79	12.56	12.11	11.85	11.41	11.41	11.41	12.11	11.86	11.69	11.34	11.16	11.17	9.24	1.01	0.57	3.43	9.14	11.19	11.41	11.53	12.11	12.11	13.32	14.52	15.90	18.82	19.52	19.52	18.14	17.00	17.15	15.99	13.70	15.65	15.59	14.79	12.93		
5/15	13.32	12.64	12.56	12.19	12.27	12.80	13.46	13.89	15.65	15.97	14.87	13.47	12.93	11.47	11.23	11.08	10.66	11.19	10.82	10.68	8.57	3.44	8.68	5.99	8.00	6.87	11.41	11.86	12.03	12.33	12.11	13.30	15.65	21.23	19.42	23.71	21.69	22.85	22.85	19.01	18.47	15.64	14.77	13.71	13.47	15.42	13.80	12.75		
5/16	13.08	12.33	12.11	12.11	12.05	12.17	12.20	12.58	13.07	12.11	12.26	12.05	11.63	11.46	11.54	12.11	12.11	15.57	15.65	15.65	15.64	13.32	12.69	12.13	11.66	11.29	12.11	12.13	12.11	12.11	12.11	15.64	13.68	15.65	15.65	16.00	17.13	19.42	17.13	17.13	16.28	15.65	14.85	12.93	14.14	13.60	13.71	12.68		
5/17	15.36	13.48	13.66	13.66	12.87	13.81	13.84	14.15	13.99	13.92	13.92	13.32	12.11	11.08	11.02	10.83	10.85	11.10	11.10	10.90	10.52	9.71	5.71	8.57	3.45	3.43	7.47	6.85	9.71	11.41	11.65	12.19	12.33	15.65	15.64	16.85	18.79	22.02	22.10	22.05	20.10	17.33	15.65	15.64	16.63	17.57	16.96	15.52		
5/18	23.69	14.39	13.79	13.64	13.41	13.86	13.98	15.09	15.68	15.36	13.96	12.52	11.37	10.66	2.28	0.01	0.01	0.01	0.01	0.01	0.01	0.01	0.01	0.01	0.01	0.01	0.01	0.01	0.01	6.39	11.63	12.18	12.23	12.96	12.42	12.64	13.39	13.58	13.58	13.58	13.60	12.86	12.78	12.71	16.16	15.90	14.28	12.96		
5/19	13.41	12.78	12.50	12.27	12.18	12.37	12.46	12.61	12.61	12.60	11.89	11.42	9.71	9.14	6.28	5.71	3.43	3.43	1.14	1.14	0.59	0.54	3.44	8.00	11.85	11.88	12.18	12.59	12.90	12.29	12.54	13.75	13.81	13.82	12.68	13.52	14.48	17.05	16.57	16.03	14.77	13.39	13.38	12.64	13.80	13.33	13.38	12.75		
5/20	14.14	15.53	17.09	17.09	17.09	15.42	14.46	13.81	13.84	13.59	13.71	13.07	13.07	12.76	13.48	13.71	16.46	17.09	23.72	23.72	23.74	23.74	23.74	18.77	13.03	12.72	13.20	12.88	13.38	13.64	13.38	14.96	14.88	15.15	17.09	18.38	18.79	19.59	18.71	18.71	17.52	16.63	17.09	14.39	16.99	14.39	14.83	13.41		
5/21	15.57	14.05	13.75	13.38	13.64	14.12	14.28	14.68	14.44	14.85	14.26	13.82	12.30	11.85	11.86	11.46	11.46	11.82	11.89	11.83	11.82	11.73	11.85	11.94	11.94	11.94	17.09	17.09	17.09	23.52	23.71	23.71	21.69	17.68	17.68	19.42	21.69	21.69	21.69	22.85	18.79	17.48	16.59	14.39	15.42	14.13	14.28	13.12		
5/22	12.93	12.91	12.90	12.93	12.90	13.38	13.83	14.51	14.53	14.53	13.94	13.11	12.54	11.89	12.18	12.18	12.48	17.09	14.39	13.41	12.21	12.02	11.88	11.15	0.57	0.57	8.57	8.65	12.78	17.09	23.77	23.77	18.77	23.77	23.77	18.79	19.42	22.85	20.93	18.82	17.45	17.09	15.51	14.68	14.46	13.65	13.72	13.22		
5/23	14.47	14.46	14.28	14.15	13.98	14.28	13.86	14.38	14.55	15.15	15.93	14.36	14.34	13.27	12.59	13.41	12.74	13.86	17.09	17.09	14.83	14.07	17.09	14.83	12.23	12.18	12.76	14.85	17.09	18.54	23.71	23.71	23.71	18.79	21.69	20.56	23.71	23.71	23.71	22.85	17.82	16.23	14.85	15.08	13.65	13.62	13.03			
5/24	12.76	13.36	13.03	12.88	12.88																																													

2024年度 5月 中部電力エリア単価推移

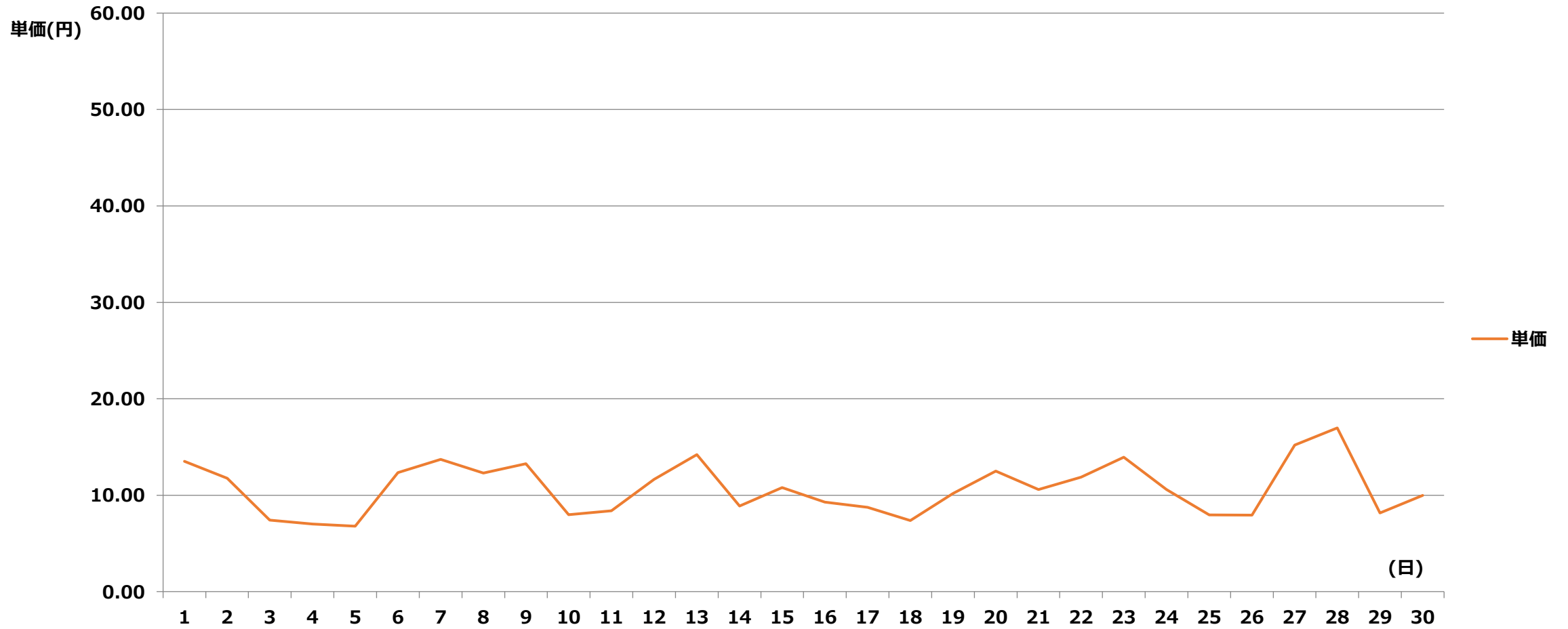

2024年度 5月 中部電力エリア単価表

[単価表]

1コマあたりの単価(円) [税込]

日付	1	2	3	4	5	6	7	8	9	10	11	12	13	14	15	16	17	18	19	20	21	22	23	24	25	26	27	28	29	30	31	32	33	34	35	36	37	38	39	40	41	42	43	44	45	46	47	48				
	00	01	01	02	02	03	03	04	04	05	05	06	06	07	07	08	08	09	09	10	10	11	11	12	12	13	13	14	14	15	15	16	16	17	17	18	18	19	19	20	20	21	21	22	22	23	23	24				
	:	:	:	:	:	:	:	:	:	:	:	:	:	:	:	:	:	:	:	:	:	:	:	:	:	:	:	:	:	:	:	:	:	:	:	:	:	:	:	:	:	:	:	:	:	:	:	:	:	:	:	
5/1	11.83	11.83	11.90	11.90	11.83	11.86	12.01	12.01	12.01	12.01	12.01	12.01	11.90	12.05	11.90	12.11	12.09	14.51	13.77	13.73	13.58	14.09	14.09	13.10	13.77	14.03	14.51	13.77	13.92	14.09	14.90	17.15	13.15	13.58	14.98	15.02	16.01	16.04	15.59	14.93	15.59	15.08	14.86	13.28	13.76	13.77	13.54	13.05				
5/2	13.28	12.84	12.42	12.45	12.53	12.99	12.97	13.06	13.28	13.28	13.26	12.28	12.05	11.34	11.56	11.18	11.11	11.64	12.27	12.27	9.17	5.72	1.14	1.14	1.14	0.03	1.14	11.87	12.52	12.13	11.87	11.07	12.11	12.88	13.57	15.83	17.15	17.17	17.16	16.59	16.09	15.93	15.59	14.38	13.69	12.90	13.31	12.65				
5/3	13.05	12.84	12.82	12.53	12.99	13.96	13.74	13.96	13.96	13.73	13.94	12.01	11.06	6.86	0.01	0.01	0.01	0.01	0.01	0.01	0.01	0.01	0.01	0.01	0.01	0.01	0.01	0.01	0.01	0.01	0.01	0.01	0.01	8.00	12.09	12.96	14.65	14.73	13.76	13.76	13.76	12.92	12.72	12.70	12.05	12.49	12.23					
5/4	12.74	12.10	12.01	11.93	12.01	12.20	12.81	12.85	12.85	12.85	12.70	11.85	10.09	0.57	0.01	0.01	0.01	0.01	0.01	0.01	0.01	0.01	0.01	0.01	0.01	0.01	0.01	0.01	0.01	0.01	0.01	0.01	0.01	9.24	12.88	12.88	13.28	12.88	13.34	12.86	12.85	12.88	12.85	12.88	12.85	13.25	12.37					
5/5	12.19	12.23	12.12	11.96	11.99	12.21	12.45	12.85	12.85	12.85	12.74	11.63	10.66	9.58	5.15	0.01	0.01	0.01	0.01	0.01	0.01	0.01	0.01	0.01	0.01	0.01	0.01	0.01	0.01	0.01	0.01	0.01	0.01	7.44	12.83	12.97	12.89	12.73	12.78	12.61	12.04	12.05	11.96	11.73	10.29	9.32						
5/6	13.98	12.29	12.13	11.91	11.91	11.96	11.87	13.46	13.89	13.79	12.01	11.66	11.33	11.09	11.09	11.05	9.72	9.59	10.29	10.29	10.11	9.63	9.59	10.06	11.09	11.09	12.75	14.19	13.61	13.57	12.83	14.01	14.26	17.01	13.40	14.60	12.45	12.85	12.77	12.78	12.96	12.85	11.80	14.41	14.52	12.99	12.92	12.30				
5/7	12.01	12.81	12.25	11.94	11.90	11.94	11.86	11.99	12.11	11.78	12.33	11.87	11.62	12.58	12.82	12.35	12.84	13.22	16.04	17.12	17.15	17.01	15.49	16.83	13.05	12.97	16.03	12.86	12.65	14.08	12.60	9.59	12.72	16.03	15.89	16.04	17.22	18.40	17.52	16.50	16.04	15.44	13.79	12.58	12.35	11.75	11.72	11.09				
5/8	11.64	11.09	11.10	11.91	11.94	11.94	11.94	11.94	13.72	12.05	11.94	11.94	11.94	11.09	10.98	10.92	10.66	10.70	10.84	10.85	10.77	10.61	10.69	10.65	9.57	9.73	10.13	11.87	10.21	13.39	11.79	12.05	15.49	16.75	13.00	11.93	14.70	16.18	14.73	14.65	14.54	13.84	15.94	13.56	14.52	13.79	13.05	11.49				
5/9	13.12	12.94	13.00	13.96	14.46	13.96	14.29	13.15	16.75	12.99	13.15	13.15	13.05	13.09	12.94	12.27	11.34	11.39	11.43	11.54	11.09	11.90	11.59	11.53	11.26	11.09	11.09	11.51	11.58	11.90	11.99	11.09	11.43	12.31	12.84	17.12	17.01	17.12	17.12	17.01	16.98	15.97	15.69	13.72	13.96	13.02	13.14	12.67				
5/10	12.05	11.91	11.72	11.77	11.64	11.77	11.93	11.96	12.64	12.66	12.58	11.64	11.09	9.15	10.29	3.43	0.01	0.01	0.01	0.01	0.01	0.01	0.01	0.01	0.01	0.01	0.01	0.01	0.01	0.01	0.01	0.01	3.44	9.00	10.14	12.73	14.94	17.01	17.01	16.18	14.86	13.58	12.68	12.42	13.58	13.04	13.04	11.33				
5/11	13.81	15.65	13.73	13.22	13.18	13.80	13.80	13.92	13.80	14.62	13.80	13.32	11.18	10.53	6.86	1.14	0.02	0.01	0.01	0.01	0.01	0.01	0.01	0.01	0.01	0.01	0.01	0.01	0.01	0.01	0.45	3.43	10.89	5.53	11.16	12.13	13.00	15.59	12.84	12.66	12.23	12.11	12.34	11.55	11.40	11.74	11.39	13.33	12.36			
5/12	13.72	12.44	12.36	12.30	12.34	12.34	12.58	13.01	13.33	13.04	12.19	11.43	10.53	9.33	5.83	8.58	6.87	6.87	8.00	9.66	9.81	9.66	9.87	9.87	9.93	10.86	10.86	10.91	11.06	11.06	11.10	12.12	12.10	13.33	15.10	15.65	15.35	15.59	15.59	15.35	13.09	12.68	12.59	11.06	12.76	12.12	12.30	10.86				
5/13	11.56	11.48	11.45	11.57	11.64	11.74	11.74	11.83	11.98	11.88	11.98	11.94	12.12	12.12	12.97	13.13	13.39	16.13	16.13	16.08	16.13	16.13	15.85	13.34	15.02	15.02	15.93	16.28	16.25	16.04	15.88	16.15	11.50	13.08	15.92	17.15	19.54	19.54	19.54	17.63	16.45	14.29	13.33	12.29	12.92	12.77	13.15	12.12				
5/14	13.81	12.65	12.12	12.12	12.23	12.94	13.81	14.21	14.62	14.70	13.80	12.58	12.12	11.86	9.15	6.86	0.01	0.01	0.01	0.01	0.01	0.01	0.01	0.01	0.01	0.01	0.01	0.01	0.01	0.01	0.01	1.52	3.44	9.73	12.76	15.92	18.84	19.54	19.54	18.16	17.01	17.16	14.62	12.92	11.98	11.56	11.56	10.22				
5/15	13.33	12.66	12.58	12.20	12.28	12.82	13.47	13.90	13.48	14.00	14.04	13.48	12.94	11.48	11.24	11.09	10.47	10.12	6.17	1.51	0.10	0.57	0.57	0.01	0.01	0.01	1.14	8.77	9.72	12.34	12.12	13.31	10.18	11.98	12.77	13.72	16.76	17.01	16.76	15.35	16.59	14.86	13.38	12.92	13.48	13.48	13.48	12.76				
5/16	13.09	12.34	12.12	12.12	12.06	12.18	12.21	12.59	13.08	12.12	12.27	12.06	11.64	11.47	11.51	12.12	12.12	15.59	13.39	0.57	1.11	0.01	1.14	0.05	0.01	0.01	0.01	0.01	0.01	0.01	0.01	0.29	1.14	0.01	0.01	3.43	4.57	9.39	13.07	12.59	13.72	16.59	14.86	14.80	14.82	13.09	12.96	11.89	13.09	13.08	13.09	10.29
5/17	15.38	13.49	13.68	13.68	12.89	13.82	13.86	14.17	14.01	13.94	13.94	13.33	12.12	11.09	11.03	5.72	0.57	0.02	0.01	0.01	0.01	0.01	0.01	0.01	0.01	0.01	0.01	0.01	0.01	0.01	0.01	0.01	1.14	5.72	9.42	11.43	13.13	14.86	17.01	16.89	14.25	14.25	13.66	12.92	12.92	14.24	17.59	12.64	11.16			
5/18	14.42	14.41	13.80	13.65	13.33	13.87	14.00	14.12	14.11	15.38	13.97	12.53	11.38	3.43	0.01	0.01	0.01	0.01	0.01	0.01	0.01	0.01	0.01	0.01	0.01	0.01	0.01	0.01	0.01	0.01	0.01	0.01	1.14	8.75	9.79	13.40	13.60	13.60	13.60	13.60	13.62	11.86	12.80	11.43	12.85	12.01	11.38	11.05				
5/19	13.16	11.82	11.78	11.77	11.64	11.67	11.78	11.83	11.79	11.78	11.90	11.43	9.72	9.15	6.29	5.72	3.43	3.43	1.14	1.14	0.59	0.54	3.44	8.00	11.86	10.87	10.98	3.43	11.97	11.21	11.09	11.40	13.55	11.43	12.69	13.54	14.50	13.62	14.35	14.24	14.28	13.40	13.39	12.66	13.55	11.94	12.51	11.06				
5/20	12.01	11.88	11.87	11.77	11.74	11.87	11.88	13.66	13.86	13.61	13.72	13.08	13.08	12.77	13.49	13.48	11.88	11.88	11.88	17.01	17.01	14.09	13.68	13.42	3.43	1.69	7.35	1.14	13.39	0.57	1.91	8.79	9.85	13.40	14.86	18.40	18.81	19.61	18.73	18.73	17.54	16.65	14.53	14.41	13.95	13.36	13.37	11.05				
5/21	15.59	14.06	13.77	13.39	13.65	14.13	14.29	14.69	14.45	14.86	14.27	13.84	12.31	11.86	11.24	9.16	5.72	9.15	8.79	6.45	1.72	0.57	0.11	0.57	0.01	0.01	0.02	0.57	1.14	0.10	1.17	6.29	8.79	10.97	13.23	15.59	19.61	19.61	19.61	19.61	18.81	17.49	15.59	14.41	15.44	14.14	14.29	13.02				
5/22	12.83	12.83	12.67	12.73	12.83	13.39	13.85	14.52	14.54	14.54	13.95	13.13	12.56	11.43	8.75	6.71	6.87	8.76	8.20	6.87	6.86	8.75	8.79	5.83	0.57	0.57	8.58	8.66	9.16	8.75	9.36	11.54	13.80	17.01	14.35	14.49	17.45	19.61	19.55	17.54	16.92	15.35	15.53	14.69	14.48	13.66	13.73	12.22				
5/23	14.49	14.48	14.29	14.17	14.00	14.29	13.87	14.40	14.57	15.16	15.95	14.37	14.35	13.29	12.60	13.42	12.75	13.87	14.94	14.09	13.41	13.41	12.75	10.29	6.71	6.71	9.85	11.06	12.74	13.74	13.96	15.92	13.15	14.18	13.49	17.16	17.54	17.54	17.01	17.41	15.59	14.86	14.06	14.29	13.87	13.81	13.56					
5/24	12.77	13.38	13.05	12.90	12.90	12.78	13.00	13.29	13.61	13.63	13.62	12.66	11.43	10.14																																						

2024年度 5月 北陸電力エリア単価推移

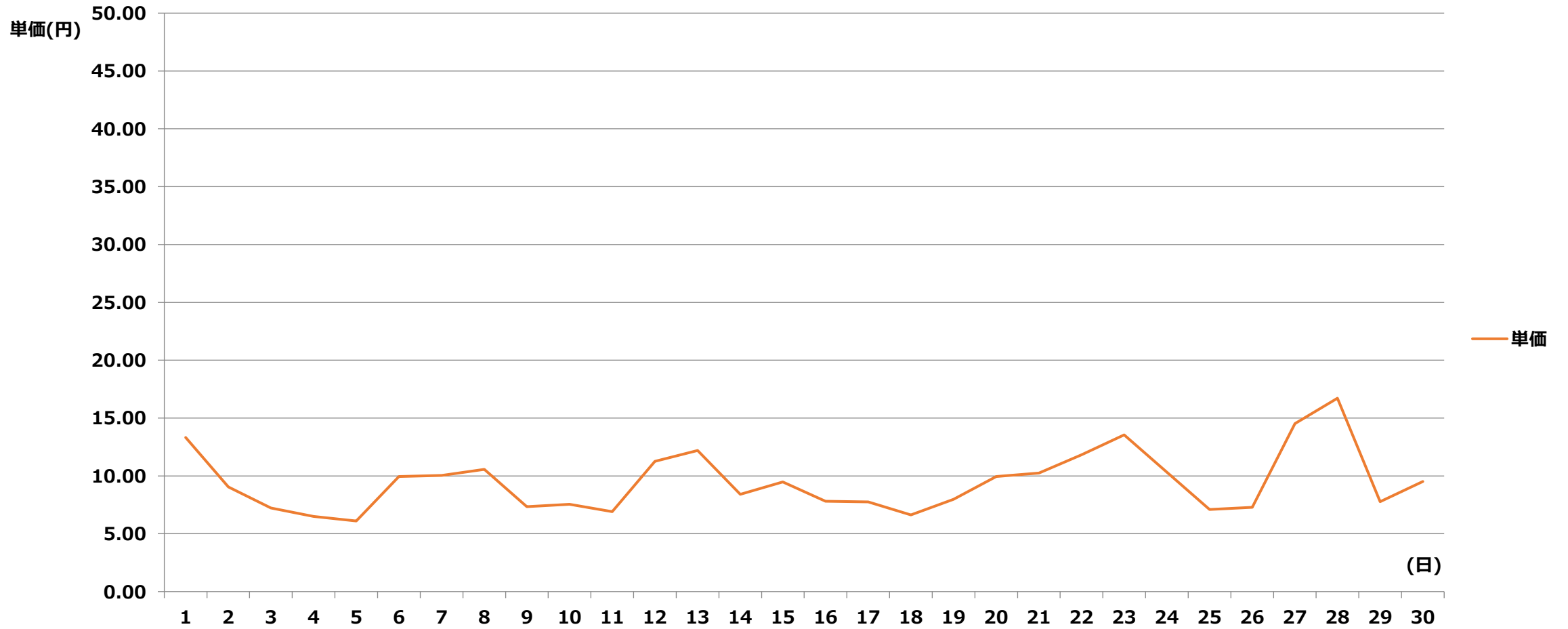

2024年度 5月 北陸電力エリア単価表

[単価表]

1コマあたりの単価(円) [税込]

日付	1	2	3	4	5	6	7	8	9	10	11	12	13	14	15	16	17	18	19	20	21	22	23	24	25	26	27	28	29	30	31	32	33	34	35	36	37	38	39	40	41	42	43	44	45	46	47	48		
	00	01	01	02	02	03	03	04	04	05	05	06	06	07	07	08	08	09	09	10	10	11	11	12	12	13	13	14	14	15	15	16	16	17	17	18	18	19	19	20	20	21	21	22	22	23	23	24		
	:	:	:	:	:	:	:	:	:	:	:	:	:	:	:	:	:	:	:	:	:	:	:	:	:	:	:	:	:	:	:	:	:	:	:	:	:	:	:	:	:	:	:	:	:	:	:	:	:	:
5/1	11.79	11.79	11.85	11.85	11.79	11.81	11.96	11.96	11.96	11.96	11.96	11.96	11.85	12.00	11.85	12.06	11.87	12.99	13.21	13.68	13.53	14.03	14.03	13.05	12.92	12.00	12.99	13.71	13.86	14.03	14.84	17.08	13.10	13.53	14.92	14.96	15.94	15.98	15.52	14.87	15.52	15.02	14.80	13.22	13.70	13.71	13.48	12.99		
5/2	13.22	12.79	12.37	12.40	12.48	12.94	12.91	13.00	13.22	13.22	13.21	12.23	12.00	11.23	7.99	7.95	1.14	0.02	0.01	0.01	0.01	0.01	0.01	0.01	0.01	0.01	0.01	0.01	0.01	0.01	0.01	3.42	7.99	9.45	9.00	12.00	15.76	17.08	17.10	17.09	16.52	16.02	15.86	15.52	14.33	13.63	12.84	13.25	12.59	
5/3	12.99	12.00	11.60	11.87	11.87	13.14	13.69	13.90	13.90	13.68	13.88	11.96	11.01	6.83	0.01	0.01	0.01	0.01	0.01	0.01	0.01	0.01	0.01	0.01	0.01	0.01	0.01	0.01	0.01	0.01	0.01	0.01	0.01	0.01	7.97	10.35	12.00	14.59	14.67	13.70	13.70	13.70	12.87	12.66	12.65	12.00	12.43	11.60		
5/4	12.69	12.05	11.96	11.88	11.96	12.15	12.75	12.80	12.80	12.80	12.65	11.80	10.04	0.57	0.01	0.01	0.01	0.01	0.01	0.01	0.01	0.01	0.01	0.01	0.01	0.01	0.01	0.01	0.01	0.01	0.01	0.01	0.01	0.01	3.42	10.10	10.68	11.51	11.51	11.51	11.50	10.76	10.52	10.52	12.82	12.80	13.20	12.32		
5/5	11.96	12.02	11.96	11.51	11.95	12.16	12.40	12.80	12.80	12.80	12.69	11.58	10.61	8.67	5.12	0.01	0.01	0.01	0.01	0.01	0.01	0.01	0.01	0.01	0.01	0.01	0.01	0.01	0.01	0.01	0.01	0.01	0.01	0.01	0.01	7.41	9.60	9.75	9.75	9.55	9.55	9.28	9.28	9.11	9.75	9.55	9.70	9.28		
5/6	9.70	8.81	8.54	8.67	8.71	9.75	10.10	10.81	11.26	10.10	10.00	9.55	9.28	9.28	8.71	8.71	8.71	9.55	9.55	9.55	9.55	9.55	9.31	8.71	8.70	8.71	9.11	9.11	9.28	9.55	9.70	10.10	10.10	11.74	11.75	11.74	11.02	12.32	12.32	11.75	11.74	11.11	10.17	10.17	10.82	10.17	10.10	9.70		
5/7	9.75	9.31	9.50	9.45	9.75	10.82	11.01	11.51	11.93	11.73	12.28	11.82	10.82	9.70	9.31	9.11	9.68	9.31	8.71	6.84	5.69	5.53	5.69	8.67	5.69	3.42	7.97	6.84	0.01	0.57	2.38	9.55	10.10	12.40	13.20	14.56	17.15	18.32	17.45	16.43	14.56	14.55	12.98	12.53	11.51	11.39	11.00	9.78		
5/8	11.01	10.78	9.75	9.68	9.70	10.52	11.01	11.01	11.51	11.01	11.89	11.63	10.83	9.31	8.67	6.83	9.28	9.39	9.55	9.39	9.31	9.09	8.71	9.28	5.72	7.40	9.39	9.55	5.69	7.40	9.31	9.60	9.75	11.01	11.01	11.88	14.64	16.11	14.67	14.59	14.01	13.78	13.79	12.87	12.29	11.63	11.51	10.56		
5/9	11.51	11.51	11.39	11.51	11.51	12.98	12.79	12.80	11.90	11.51	12.74	12.53	11.39	8.71	0.10	0.01	0.01	0.01	0.01	0.01	0.01	0.01	0.01	0.01	0.01	0.01	0.01	0.01	0.01	0.01	0.01	0.01	0.02	5.81	8.81	9.78	13.66	17.05	17.05	16.94	14.67	12.98	12.98	12.39	11.96	11.60	11.50	10.56		
5/10	11.51	11.49	11.00	10.31	10.10	11.00	11.35	11.39	12.46	12.40	12.53	11.59	11.01	9.11	3.42	0.01	0.01	0.01	0.01	0.01	0.01	0.01	0.01	0.01	0.01	0.01	0.01	0.01	0.01	0.01	0.01	0.01	0.01	1.14	8.96	10.10	12.67	14.88	16.94	16.94	16.11	14.80	13.53	12.63	12.37	13.53	12.98	12.98	11.28	
5/11	13.76	12.83	11.39	11.51	11.59	12.53	11.77	12.53	13.53	14.56	13.74	12.83	10.20	7.00	0.01	0.01	0.01	0.01	0.01	0.01	0.01	0.01	0.01	0.01	0.01	0.01	0.01	0.01	0.01	0.01	0.01	0.01	0.01	3.42	6.83	11.01	11.39	12.79	12.61	12.18	12.06	12.29	11.50	11.35	11.69	11.34	11.16	10.25		
5/12	11.35	11.01	9.84	9.92	10.59	11.06	11.76	11.96	12.84	12.98	12.14	11.39	10.49	9.29	5.81	8.54	6.84	6.84	7.97	9.62	9.77	9.62	9.83	9.83	9.88	10.82	10.82	10.86	11.01	11.01	11.06	12.07	12.05	13.28	15.04	15.59	15.28	15.52	15.52	15.28	13.04	12.53	12.54	11.01	11.51	11.39	11.10	10.82		
5/13	11.51	11.43	11.40	11.52	11.59	11.69	11.69	11.79	11.93	11.83	11.93	11.89	12.07	12.07	11.51	9.83	10.25	14.19	14.20	12.33	10.25	9.83	9.46	9.02	6.83	5.69	9.35	9.38	9.62	9.75	9.62	10.18	11.46	13.03	15.85	17.08	19.46	19.46	19.46	17.56	16.39	14.23	13.28	12.24	12.87	12.72	13.10	12.07		
5/14	12.83	11.77	11.77	11.51	11.93	12.89	13.76	14.15	14.56	14.64	13.74	12.53	11.32	8.77	3.43	0.01	0.01	0.01	0.01	0.01	0.01	0.01	0.01	0.01	0.01	0.01	0.01	0.01	0.01	0.01	0.01	0.02	3.43	9.69	12.71	15.85	18.77	19.46	19.46	18.08	16.94	17.09	14.56	12.87	11.93	11.51	11.51	10.18		
5/15	11.39	11.39	11.00	11.00	11.01	11.51	11.59	11.77	11.77	11.77	12.82	12.72	11.24	8.78	6.83	3.88	6.56	5.69	3.42	0.85	0.10	0.57	0.57	0.01	0.01	0.01	1.14	8.73	9.68	10.18	9.62	9.83	10.13	11.93	12.72	13.66	16.69	16.94	16.69	15.28	16.52	14.80	13.32	12.87	11.96	11.40	11.50	10.90		
5/16	10.93	10.90	10.82	10.82	10.90	11.01	11.39	11.73	12.54	11.77	12.22	12.01	10.82	9.23	6.68	5.69	5.12	4.55	2.28	0.57	0.01	0.01	0.01	0.01	0.01	0.01	0.01	0.01	0.01	0.01	0.01	0.01	0.01	0.10	4.55	9.35	10.25	12.54	13.66	16.52	14.80	14.73	14.76	13.04	12.90	11.84	11.14	11.39	11.26	10.25
5/17	10.82	10.82	10.58	10.82	11.00	11.39	11.39	11.65	11.47	11.39	12.83	12.82	11.68	8.80	8.73	5.12	0.57	0.02	0.01	0.01	0.01	0.01	0.01	0.01	0.01	0.01	0.01	0.01	0.01	0.01	0.01	0.02	5.69	9.38	10.18	13.07	14.80	16.94	16.82	14.19	14.19	13.61	12.87	12.87	12.49	11.63	11.01	10.25		
5/18	13.04	11.59	11.59	11.39	11.59	11.74	12.53	12.80	11.74	12.53	13.03	12.10	9.50	3.42	0.01	0.01	0.01	0.01	0.01	0.01	0.01	0.01	0.01	0.01	0.01	0.01	0.01	0.01	0.01	0.01	0.01	0.01	0.01	1.14	8.71	9.75	10.62	11.27	11.96	11.63	11.39	11.39	12.74	11.39	12.80	11.96	11.33	11.00		
5/19	11.51	11.15	11.00	10.82	11.00	11.31	11.73	11.73	11.47	11.73	11.85	11.39	9.68	9.11	6.26	5.69	3.42	3.42	1.14	1.14	0.59	0.54	1.14	3.42	3.42	2.45	0.02	0.02	0.57	3.42	6.68	8.71	8.54	9.36	9.75	10.25	11.01	11.34	11.76	11.32	11.32	11.31	11.00	11.00	13.08	11.73	11.47	11.01		
5/20	11.96	11.82	11.73	11.18	11.24	11.82	11.83	13.61	13.80	13.55	13.66	13.03	13.03	9.80	6.68	3.42	6.68	6.83	8.76	5.66	3.42	0.57	0.10	0.01	0.01	0.01	0.02	1.14	4.76	0.57	1.90	8.76	9.80	13.35	14.80	18.32	18.73	19.53	18.65	18.65	17.47	16.58	14.47	14.35	13.89	13.30	13.31	11.00		
5/21	13.36	12.84	12.80	12.80	12.80	13.08	13.89	14.63	14.39	14.80	14.21	13.78	12.26	9.60	8.71	6.68	5.69	9.11	8.76	6.42	1.71	0.57	0.11	0.57	0.01	0.01	0.02	0.57	1.14	0.10	1.16	6.26	8.76	10.92	13.17	15.52	19.53	19.53	19.53	19.53	18.73	17.42	15.52	14.35	15.37	14.09	14.23	12.97		
5/22	12.78	12.78	12.62	12.67	12.78	13.33	13.79	14.46	14.48	14.48	13.89	13.07	12.50	11.39	8.71	6.68	6.84	8.72	8.16	6.84	6.68	8.71	8.76	5.81	0.57	0.57	8.54	8.62	9.12	8.71	9.33	11.49	13.66	16.94	14.29	14.43	17.38	19.53	19.47	17.47	16.85	15.28	15.46	14.63	14.42	13.61	13.68	12.17		
5/23	13.35	11.96	11.73	11.72	11.96	13.10	13.81	14.34	14.51	15.10	15.89	14.31	14.29	13.23	11.49	10.16	12.70	13.81	14.88	14.03	13.36	13.36	12.70	10.25	6.68	6.68	9.80	11.01	12.69	13.66	13.90	15.85	13.10	14.12	13.44	17.09	17.47	17.47	17.47	16.94	17.34	15.52	14.80	14.01	14.23	13.81	13.76	13.51		
5/24	12.72	11.73	11.73	11.73	11.96	12.73	12.30	13.23	13.55	13.57	13.56	12.61	11.39	10.10	8.76	5.61	5.69	7.97	6.68	8.71	5.12	3.42	1.71	1.14	0.01	0.01	1.14	5.69	5.69	5.69																				

2024年度 5月 関西電力エリア単価推移

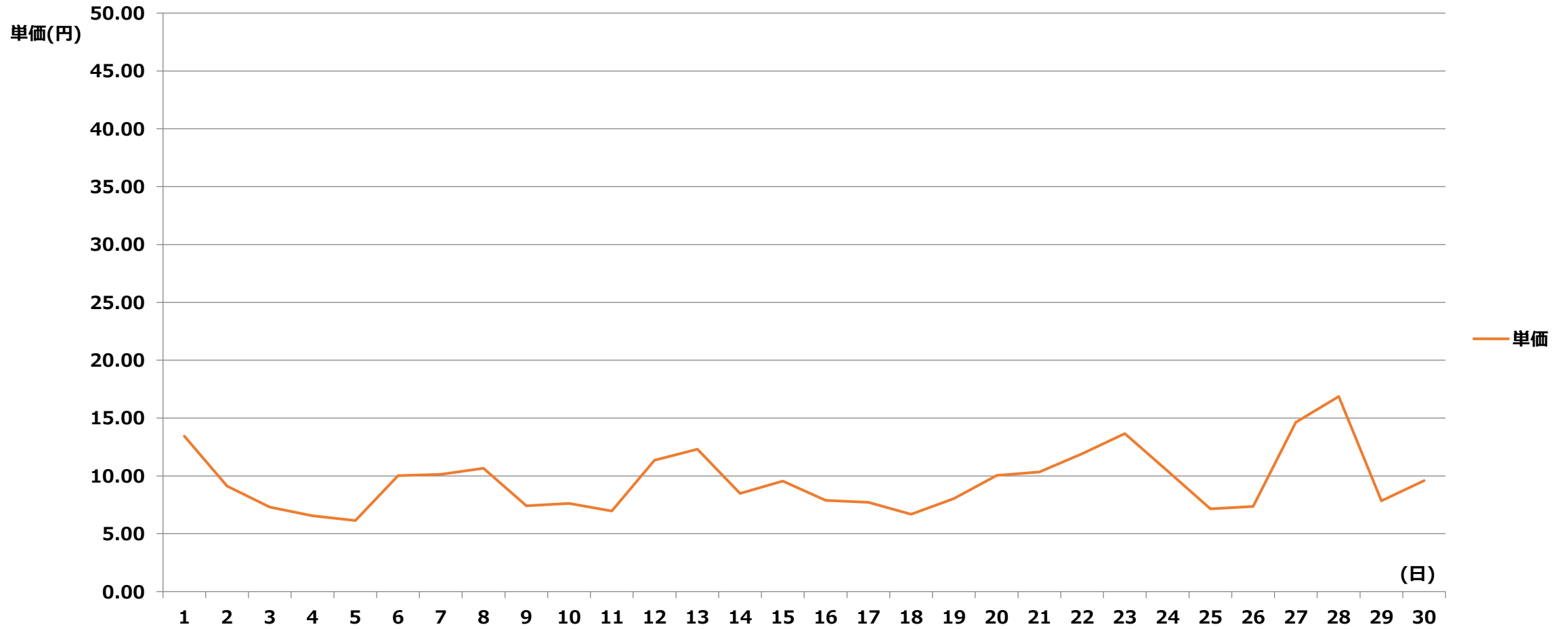

2024年度 5月 関西電力エリア単価表

[単価表]

1コマあたりの単価(円) [税込]

日付	1	2	3	4	5	6	7	8	9	10	11	12	13	14	15	16	17	18	19	20	21	22	23	24	25	26	27	28	29	30	31	32	33	34	35	36	37	38	39	40	41	42	43	44	45	46	47	48		
	00	01	01	02	02	03	03	04	04	05	05	06	06	07	07	08	08	09	09	10	10	11	11	12	12	13	13	14	14	15	15	16	16	17	17	18	18	19	19	20	20	21	21	22	22	23	23	24		
	:	:	:	:	:	:	:	:	:	:	:	:	:	:	:	:	:	:	:	:	:	:	:	:	:	:	:	:	:	:	:	:	:	:	:	:	:	:	:	:	:	:	:	:	:	:	:	:	:	:
5/1	11.88	11.88	11.95	11.95	11.88	11.91	12.06	12.06	12.06	12.06	12.06	12.06	11.95	12.10	11.95	12.16	11.96	13.10	13.32	13.79	13.64	14.15	14.15	13.16	13.03	12.10	13.10	13.82	13.97	14.15	14.96	17.22	13.20	13.64	15.04	15.09	16.08	16.11	15.65	15.00	15.65	15.15	14.93	13.33	13.81	13.82	13.59	13.10		
5/2	13.33	12.89	12.47	12.50	12.58	13.04	13.02	13.11	13.33	13.33	13.32	12.33	12.10	11.32	8.06	8.01	1.15	0.02	0.01	0.01	0.01	0.01	0.01	0.01	0.01	0.01	0.01	0.01	0.01	0.01	3.44	8.06	9.53	9.07	12.10	15.89	17.22	17.25	17.23	16.66	16.16	15.99	15.65	14.44	13.74	12.95	13.37	12.70		
5/3	13.10	12.10	11.70	11.96	11.96	13.25	13.80	14.02	14.02	13.79	14.00	12.06	11.10	6.89	0.01	0.01	0.01	0.01	0.01	0.01	0.01	0.01	0.01	0.01	0.01	0.01	0.01	0.01	0.01	0.01	0.01	0.01	0.01	0.01	8.04	10.44	12.10	14.71	14.79	13.81	13.81	13.81	12.97	12.77	12.76	12.10	12.54	11.70		
5/4	12.79	12.15	12.06	11.98	12.06	12.25	12.86	12.91	12.91	12.91	12.76	11.90	10.13	0.57	0.01	0.01	0.01	0.01	0.01	0.01	0.01	0.01	0.01	0.01	0.01	0.01	0.01	0.01	0.01	0.01	0.01	0.01	0.01	3.44	10.18	10.77	11.61	11.61	11.61	11.60	10.85	10.61	10.61	12.93	12.91	13.31	12.42			
5/5	12.06	12.13	12.06	11.61	12.04	12.26	12.50	12.91	12.91	12.91	12.79	11.68	10.70	8.74	5.17	0.01	0.01	0.01	0.01	0.01	0.01	0.01	0.01	0.01	0.01	0.01	0.01	0.01	0.01	0.01	0.01	0.01	0.01	0.01	0.01	7.47	9.68	9.83	9.83	9.63	9.63	9.36	9.36	9.19	9.83	9.63	9.78	9.36		
5/6	9.78	8.89	8.61	8.74	8.78	9.83	10.18	10.90	11.36	10.18	10.08	9.63	9.36	9.36	8.78	8.78	8.78	9.63	9.63	9.63	9.63	9.39	8.78	8.77	8.78	9.19	9.19	9.36	9.63	9.78	10.18	10.18	11.84	11.85	11.84	11.11	12.42	12.42	11.85	11.84	11.21	10.25	10.25	10.91	10.25	10.18	9.78			
5/7	9.83	9.39	9.58	9.53	9.83	10.91	11.10	11.61	12.03	11.83	12.38	11.92	10.91	9.78	9.39	9.19	9.76	9.39	8.78	6.90	5.74	5.58	5.74	8.74	5.74	3.44	8.04	6.90	0.01	0.57	2.40	9.63	10.18	12.50	13.31	14.69	17.29	18.47	17.59	16.57	14.69	14.67	13.09	12.63	11.61	11.48	11.09	9.86		
5/8	11.10	10.87	9.83	9.76	9.78	10.61	11.10	11.10	11.61	11.10	11.99	11.72	10.92	9.39	8.74	6.89	9.36	9.47	9.63	9.47	9.39	9.16	8.78	9.36	5.76	7.46	9.47	9.63	5.74	7.46	9.39	9.68	9.83	11.10	11.10	11.98	14.77	16.25	14.79	14.71	14.12	13.89	13.91	12.97	12.39	11.72	11.61	10.64		
5/9	11.61	11.61	11.48	11.61	11.61	13.09	12.89	12.91	12.00	11.61	12.85	12.63	11.48	8.78	0.10	0.01	0.01	0.01	0.01	0.01	0.01	0.01	0.01	0.01	0.01	0.01	0.01	0.01	0.01	0.01	0.01	0.01	0.02	5.86	8.89	9.86	13.78	17.19	17.19	17.09	14.79	13.09	13.09	12.49	12.06	11.70	11.60	10.64		
5/10	11.61	11.59	11.09	10.39	10.18	11.09	11.45	11.48	12.56	12.50	12.63	11.69	11.10	9.19	3.44	0.01	0.01	0.01	0.01	0.01	0.01	0.01	0.01	0.01	0.01	0.01	0.01	0.01	0.01	0.01	0.01	0.01	1.15	9.04	10.18	12.78	15.01	17.09	17.09	16.25	14.93	13.64	12.73	12.47	13.64	13.09	13.09	11.38		
5/11	13.87	12.94	11.48	11.61	11.69	12.63	11.87	12.63	13.64	14.69	13.86	12.94	10.29	7.06	0.01	0.01	0.01	0.01	0.01	0.01	0.01	0.01	0.01	0.01	0.01	0.01	0.01	0.01	0.01	0.01	0.01	0.01	0.01	3.44	6.89	11.10	11.48	12.89	12.71	12.29	12.16	12.39	11.60	11.45	11.79	11.44	11.25	10.33		
5/12	11.45	11.10	9.92	10.00	10.68	11.15	11.86	12.06	12.95	13.09	12.24	11.48	10.58	9.37	5.86	8.61	6.90	6.90	8.04	9.70	9.85	9.70	9.91	9.91	9.97	10.91	10.91	10.95	11.10	11.10	11.15	12.17	12.15	13.39	15.17	15.72	15.41	15.65	15.65	15.41	13.15	12.63	12.64	11.10	11.61	11.48	11.20	10.91		
5/13	11.61	11.53	11.49	11.62	11.69	11.79	11.79	11.88	12.03	11.93	12.03	11.99	12.17	12.17	11.61	9.91	10.33	14.31	14.32	12.44	10.33	9.91	9.54	9.09	6.89	5.74	9.43	9.46	9.70	9.83	9.70	10.27	11.55	13.14	15.98	17.22	19.62	19.62	19.62	17.71	16.52	14.35	13.39	12.34	12.97	12.83	13.20	12.17		
5/14	12.94	11.87	11.87	11.61	12.03	13.00	13.87	14.27	14.69	14.77	13.86	12.63	11.41	8.84	3.46	0.01	0.01	0.01	0.01	0.01	0.01	0.01	0.01	0.01	0.01	0.01	0.01	0.01	0.01	0.01	0.02	3.46	9.77	12.81	15.98	18.92	19.62	19.62	18.23	17.09	17.23	14.69	12.97	12.03	11.61	11.61	10.27			
5/15	11.48	11.48	11.09	11.09	11.10	11.61	11.69	11.87	11.87	11.87	12.93	12.83	11.33	8.85	6.89	3.92	6.61	5.74	3.44	0.86	0.10	0.57	0.57	0.01	0.01	0.01	1.15	8.81	9.76	10.27	9.70	9.91	10.22	12.03	12.83	13.78	16.83	17.09	16.83	15.41	16.66	14.93	13.43	12.97	12.06	11.49	11.60	10.99		
5/16	11.02	10.99	10.91	10.91	10.99	11.10	11.48	11.83	12.64	11.87	12.32	12.11	10.91	9.31	6.74	5.74	5.17	4.59	2.30	0.57	0.01	0.01	0.01	0.01	0.01	0.01	0.01	0.01	0.01	0.01	0.01	0.10	4.59	9.43	10.33	12.64	13.78	16.66	14.93	14.86	14.88	13.15	13.01	11.94	11.23	11.48	11.36	10.33		
5/17	10.91	10.91	10.67	10.91	11.09	11.48	11.48	11.75	11.56	11.48	12.94	12.93	11.78	8.88	8.81	0.01	0.57	0.02	0.01	0.01	0.01	0.01	0.01	0.01	0.01	0.01	0.01	0.01	0.01	0.01	0.01	0.02	5.74	9.46	10.27	13.18	14.93	17.09	16.96	14.31	14.31	13.72	12.97	12.97	12.60	11.72	11.10	10.33		
5/18	13.15	11.69	11.69	11.48	11.69	11.84	12.63	12.91	11.84	12.63	13.14	12.21	9.58	3.44	0.01	0.01	0.01	0.01	0.01	0.01	0.01	0.01	0.01	0.01	0.01	0.01	0.01	0.01	0.01	0.01	0.01	0.01	1.15	8.78	9.83	10.71	11.37	12.06	11.72	11.48	11.48	12.85	11.48	12.91	12.06	11.42	11.09			
5/19	11.61	11.24	11.09	10.91	11.09	11.40	11.83	11.83	11.56	11.83	11.95	11.48	9.76	9.19	6.32	5.74	3.44	3.44	1.15	1.15	0.60	0.54	1.15	3.44	3.44	2.47	0.02	0.02	0.57	3.44	6.74	8.78	8.61	9.44	9.83	10.33	11.10	11.44	11.86	11.41	11.41	11.40	11.09	11.09	13.19	11.83	11.56	11.10		
5/20	12.06	11.92	11.83	11.28	11.33	11.92	11.93	13.72	13.92	13.66	13.78	13.14	13.14	9.89	6.74	3.44	6.74	6.89	8.83	5.71	3.44	0.57	0.10	0.01	0.01	0.01	0.02	1.15	4.80	0.57	1.92	8.83	9.89	13.46	14.93	18.47	18.89	19.69	18.81	18.81	17.61	16.72	14.59	14.47	14.01	13.41	13.42	11.09		
5/21	13.47	12.95	12.91	12.91	12.91	13.19	14.01	14.75	14.51	14.93	14.33	13.89	12.37	9.68	8.78	6.74	5.74	9.19	8.83	6.48	1.72	0.57	0.11	0.57	0.01	0.01	0.02	0.57	1.15	0.10	1.17	6.32	8.83	11.01	13.28	15.65	19.69	19.69	19.69	19.69	18.89	17.57	15.65	14.47	15.50	14.20	14.35	13.08		
5/22	12.88	12.88	12.72	12.78	12.88	13.45	13.91	14.58	14.61	14.61	14.01	13.18	12.61	11.48	8.78	6.74	6.90	8.80	8.23	6.90	6.74	8.78	8.83	5.86	0.57	0.57	8.61	8.69	9.20	8.78	9.40	11.59	13.78	17.09	14.41	14.55	17.52	19.69	19.63	17.61	16.99	15.41	15.59	14.75	14.54	13.72	13.79	12.27		
5/23	13.46	12.06	11.83	11.82	12.06	13.20	13.93	14.46	14.63	15.23	16.02	14.43	14.41	13.34	11.59	10.24	12.80	13.93	15.01	14.15	13.47	13.47	12.80	10.33	6.74	6.74	9.89	11.10	12.79	13.78	14.02	15.98	13.20	14.24	13.55	17.23	17.61	17.61	17.61	17.09	17.49	15.65	14.93	14.12	14.35	13.93	13.87	13.62		
5/24	12.83	11.83	11.83	11.83	12.06	12.84	12.40	13.34	13.66	13.69	13.68	12.71	11.48	10.18	8.83	5.66	5.74	8.04	6.74	8.78	5.17	3.44	1.72	1.15	0.01	0.01	1.15	5.74	5.74	5.74	6.74	9.83	9.89	11.91	12.38	15.98	17.61	18												

2024年度 5月 中国電力エリア単価推移

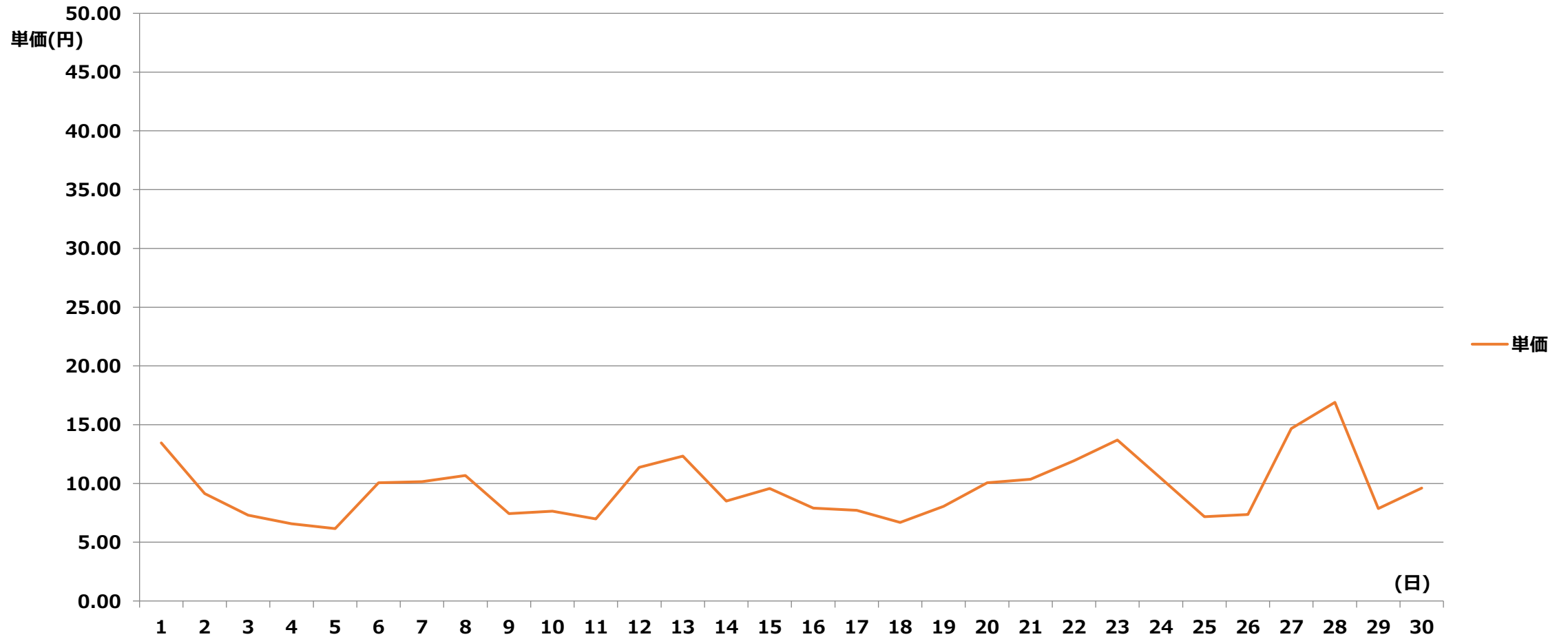

2024年度 5月 中国電力エリア単価表

【単価表】

1コマあたりの単価(円) [税込]

日付	1	2	3	4	5	6	7	8	9	10	11	12	13	14	15	16	17	18	19	20	21	22	23	24	25	26	27	28	29	30	31	32	33	34	35	36	37	38	39	40	41	42	43	44	45	46	47	48		
	00	01	01	02	02	03	03	04	04	05	05	06	06	07	07	08	08	09	09	10	10	11	11	12	12	13	13	14	14	15	15	16	16	17	17	18	18	19	19	20	20	21	21	22	22	23	23	24		
	:	:	:	:	:	:	:	:	:	:	:	:	:	:	:	:	:	:	:	:	:	:	:	:	:	:	:	:	:	:	:	:	:	:	:	:	:	:	:	:	:	:	:	:	:	:	:	:	:	:
5/1	11.91	11.91	11.98	11.98	11.91	11.93	12.08	12.08	12.08	12.08	12.08	12.08	11.98	12.13	11.98	12.19	11.99	13.13	13.35	13.82	13.67	14.18	14.18	13.19	13.06	12.13	13.13	13.85	14.00	14.18	14.99	17.26	13.23	13.67	15.07	15.12	16.11	16.14	15.68	15.03	15.68	15.18	14.96	13.36	13.84	13.85	13.62	13.13		
5/2	13.36	12.92	12.50	12.53	12.61	13.07	13.05	13.14	13.36	13.36	13.35	12.36	12.13	11.35	8.08	8.03	1.15	0.02	0.01	0.01	0.01	0.01	0.01	0.01	0.01	0.01	0.01	0.01	0.01	0.01	3.45	8.08	9.55	9.09	12.13	15.92	17.26	17.28	17.27	16.70	16.19	16.03	15.68	14.47	13.77	12.98	13.39	12.73		
5/3	13.13	12.13	11.72	11.99	11.99	13.28	13.83	14.05	14.05	13.82	14.03	12.08	11.13	6.90	0.01	0.01	0.01	0.01	0.01	0.01	0.01	0.01	0.01	0.01	0.01	0.01	0.01	0.01	0.01	0.01	0.01	0.01	0.01	8.05	10.46	12.13	14.74	14.82	13.84	13.84	13.84	13.00	12.79	12.78	12.13	12.56	11.72			
5/4	12.82	12.17	12.08	12.00	12.08	12.28	12.89	12.93	12.93	12.93	12.78	11.92	10.15	0.58	0.01	0.01	0.01	0.01	0.01	0.01	0.01	0.01	0.01	0.01	0.01	0.01	0.01	0.01	0.01	0.01	0.01	0.01	0.01	3.45	10.21	10.79	11.63	11.63	11.63	11.62	10.87	10.63	10.63	12.96	12.93	13.34	12.45			
5/5	12.08	12.15	12.08	11.63	12.07	12.29	12.53	12.93	12.93	12.93	12.82	11.70	10.72	8.76	5.18	0.01	0.01	0.01	0.01	0.01	0.01	0.01	0.01	0.01	0.01	0.01	0.01	0.01	0.01	0.01	0.01	0.01	0.01	0.01	7.49	9.70	9.85	9.85	9.65	9.65	9.38	9.38	9.21	9.85	9.65	9.80	9.38			
5/6	9.80	8.91	8.63	8.76	8.80	9.85	10.21	10.92	11.38	10.21	10.10	10.10	9.65	9.38	9.38	8.80	8.80	8.80	9.65	9.65	9.65	9.65	9.65	9.41	8.80	8.79	8.80	9.21	9.21	9.38	9.65	9.80	10.21	10.21	11.86	11.87	11.86	11.14	12.45	12.45	11.87	11.86	11.23	10.28	10.28	10.93	10.28	10.21	9.80	
5/7	9.85	9.41	9.60	9.55	9.85	10.93	11.13	11.63	12.06	11.85	12.40	11.94	10.93	9.80	9.41	9.21	9.78	9.41	8.80	6.92	5.75	5.59	5.75	8.76	5.75	3.45	8.05	6.92	0.01	0.58	2.40	9.65	10.21	12.53	13.34	14.72	17.33	18.51	17.63	16.60	14.72	14.71	13.12	12.66	11.63	11.51	11.12	9.88		
5/8	11.13	10.90	9.85	9.78	9.80	10.63	11.13	11.13	11.63	11.13	12.01	11.75	10.94	9.41	8.76	6.90	9.38	9.49	9.65	9.49	9.41	9.18	8.80	9.38	5.78	7.48	9.49	9.65	5.75	7.48	9.41	9.70	9.85	11.13	11.13	12.00	14.80	16.28	14.82	14.74	14.15	13.92	13.93	13.00	12.42	11.75	11.63	10.67		
5/9	11.63	11.63	11.51	11.63	11.63	13.12	12.92	12.93	12.02	11.63	12.88	12.66	11.51	8.80	0.10	0.01	0.01	0.01	0.01	0.01	0.01	0.01	0.01	0.01	0.01	0.01	0.01	0.01	0.01	0.01	0.01	0.01	0.02	5.87	8.91	9.88	13.81	17.22	17.22	17.12	14.82	13.12	13.12	12.52	12.08	11.72	11.62	10.67		
5/10	11.63	11.61	11.12	10.41	10.21	11.12	11.47	11.51	12.59	12.53	12.66	11.71	11.13	9.21	3.45	0.01	0.01	0.01	0.01	0.01	0.01	0.01	0.01	0.01	0.01	0.01	0.01	0.01	0.01	0.01	0.01	0.01	1.15	9.06	10.21	12.81	15.04	17.12	17.12	16.28	14.96	13.67	12.76	12.50	13.67	13.12	13.12	11.40		
5/11	13.90	12.97	11.51	11.63	11.71	12.66	11.90	12.66	13.67	14.72	13.89	12.97	10.31	7.08	0.01	0.01	0.01	0.01	0.01	0.01	0.01	0.01	0.01	0.01	0.01	0.01	0.01	0.01	0.01	0.01	0.01	0.01	0.01	3.45	6.90	11.13	11.51	12.92	12.74	12.31	12.19	12.42	11.62	11.47	11.82	11.46	11.28	10.36		
5/12	11.47	11.13	9.94	10.02	10.70	11.17	11.89	12.08	12.98	13.12	12.27	11.51	10.60	9.39	5.87	8.63	6.92	6.92	8.05	9.72	9.87	9.72	9.93	9.99	10.93	10.93	10.98	11.13	11.13	11.17	12.20	12.17	13.42	15.20	15.75	15.44	15.68	15.68	15.44	13.17	12.66	12.67	11.13	11.63	11.51	11.22	10.93			
5/13	11.63	11.55	11.52	11.64	11.71	11.82	11.82	11.91	12.06	11.96	12.06	12.01	12.20	12.20	11.63	9.93	10.36	14.34	14.35	12.46	10.36	9.93	9.56	9.11	6.90	5.75	9.45	9.48	9.72	9.85	9.72	10.29	11.58	13.16	16.02	17.26	19.66	19.66	19.66	17.74	16.56	14.38	13.42	12.37	13.00	12.85	13.23	12.20		
5/14	12.97	11.90	11.90	11.63	12.06	13.03	13.90	14.30	14.72	14.80	13.89	12.66	11.44	8.86	3.46	0.01	0.01	0.01	0.01	0.01	0.01	0.01	0.01	0.01	0.01	0.01	0.01	0.01	0.01	0.01	0.02	3.46	9.79	12.84	16.02	18.96	19.66	19.66	18.27	17.12	17.27	14.72	13.00	12.06	11.63	11.63	10.29			
5/15	11.51	11.51	11.12	11.12	11.13	11.63	11.71	11.90	11.90	11.90	12.96	12.85	11.36	8.87	6.90	3.92	6.63	5.75	3.45	0.86	0.10	0.58	0.58	0.01	0.01	0.01	1.15	8.83	9.78	10.29	9.72	9.93	10.24	12.06	12.85	13.81	16.87	17.12	16.87	15.44	16.70	14.96	13.46	13.00	12.08	11.52	11.62	11.01		
5/16	11.05	11.01	10.93	10.93	11.01	11.13	11.51	11.85	12.67	11.90	12.35	12.14	10.93	9.33	6.75	5.75	5.18	4.60	2.30	0.58	0.01	0.01	0.01	0.01	0.01	0.01	0.01	0.01	0.01	0.01	0.01	0.10	4.60	9.45	10.36	12.67	13.81	16.70	14.96	14.89	14.91	13.17	13.04	11.97	11.25	11.51	11.38	10.36		
5/17	10.93	10.93	10.69	10.93	11.12	11.51	11.51	11.77	11.59	11.51	12.97	12.96	11.81	8.89	8.83	0.01	0.58	0.02	0.01	0.01	0.01	0.01	0.01	0.01	0.01	0.01	0.01	0.01	0.01	0.01	0.01	0.02	5.75	9.48	10.29	13.21	14.96	17.12	16.99	14.34	14.34	13.75	13.00	13.00	12.62	11.75	11.13	10.36		
5/18	13.17	11.71	11.71	11.51	11.71	11.86	12.66	12.93	11.86	12.66	13.16	12.23	9.60	3.45	0.01	0.01	0.01	0.01	0.01	0.01	0.01	0.01	0.01	0.01	0.01	0.01	0.01	0.01	0.01	0.01	0.01	0.01	0.01	1.15	8.80	9.85	10.74	11.39	12.08	11.75	11.51	11.51	12.88	11.51	12.93	12.08	11.45	11.12		
5/19	11.63	11.26	11.12	10.93	11.12	11.43	11.85	11.85	11.59	11.85	11.98	11.51	9.78	9.21	6.33	5.75	3.45	3.45	1.15	1.15	0.60	0.54	1.15	3.45	3.45	2.47	0.02	0.02	0.58	3.45	6.75	8.80	8.63	9.46	9.85	10.36	11.13	11.46	11.89	11.44	11.44	11.43	11.12	11.12	13.22	11.85	11.59	11.13		
5/20	12.08	11.94	11.85	11.30	11.36	11.94	11.96	13.75	13.95	13.69	13.81	13.16	13.16	9.91	6.75	3.45	6.75	6.90	8.85	5.72	3.45	0.58	0.10	0.01	0.01	0.01	0.02	1.15	4.81	0.58	1.92	8.85	9.91	13.49	14.96	18.51	18.93	19.73	18.85	18.85	17.65	16.75	14.62	14.50	14.04	13.44	13.45	11.12		
5/21	13.50	12.98	12.93	12.93	12.93	13.22	14.04	14.79	14.54	14.96	14.36	13.92	12.39	9.70	8.80	6.75	5.75	9.21	8.85	6.49	1.73	0.58	0.12	0.58	0.01	0.01	0.02	0.58	1.15	0.10	1.17	6.33	8.85	11.03	13.31	15.68	19.73	19.73	19.73	18.93	17.60	15.68	14.50	15.53	14.23	14.38	13.11			
5/22	12.91	12.91	12.75	12.81	12.91	13.47	13.93	14.61	14.64	14.64	14.04	13.21	12.63	11.51	8.80	6.75	6.92	8.81	8.25	6.92	6.75	8.80	8.85	5.87	0.58	0.58	8.63	8.71	9.22	8.80	9.42	11.61	13.81	17.12	14.44	14.58	17.56	19.73	19.68	17.65	17.03	15.44	15.63	14.79	14.57	13.75	13.82	12.30		
5/23	13.49	12.08	11.85	11.84	12.08	13.23	13.96	14.49	14.66	15.26	16.05	14.46	14.44	13.37	11.61	10.26	12.83	13.96	15.04	14.18	13.50	13.50	12.83	10.36	6.75	6.75	9.91	11.13	12.82	13.81	14.05	16.02	13.23	14.27	13.58	17.27	17.65	17.65	17.12	17.52	15.68	14.96	14.15	14.38	13.96	13.90	13.65			
5/24	12.85	11.85	11.85	11.85	12.08	12.86	12.43	13.37	13.69	13.72	13.70	12.74	11.51	10.21	8.85	5.67	5.75	8.05	6.75	8.80	5.18	3.45	1.73	1.15	0.01	0.01	1.15	5.75	5.75	5.75	6.75	9.85	9.91	11.93	12.40	16.02	17.65	18.41	17.65											

2024年度 5月 四国電力エリア単価推移

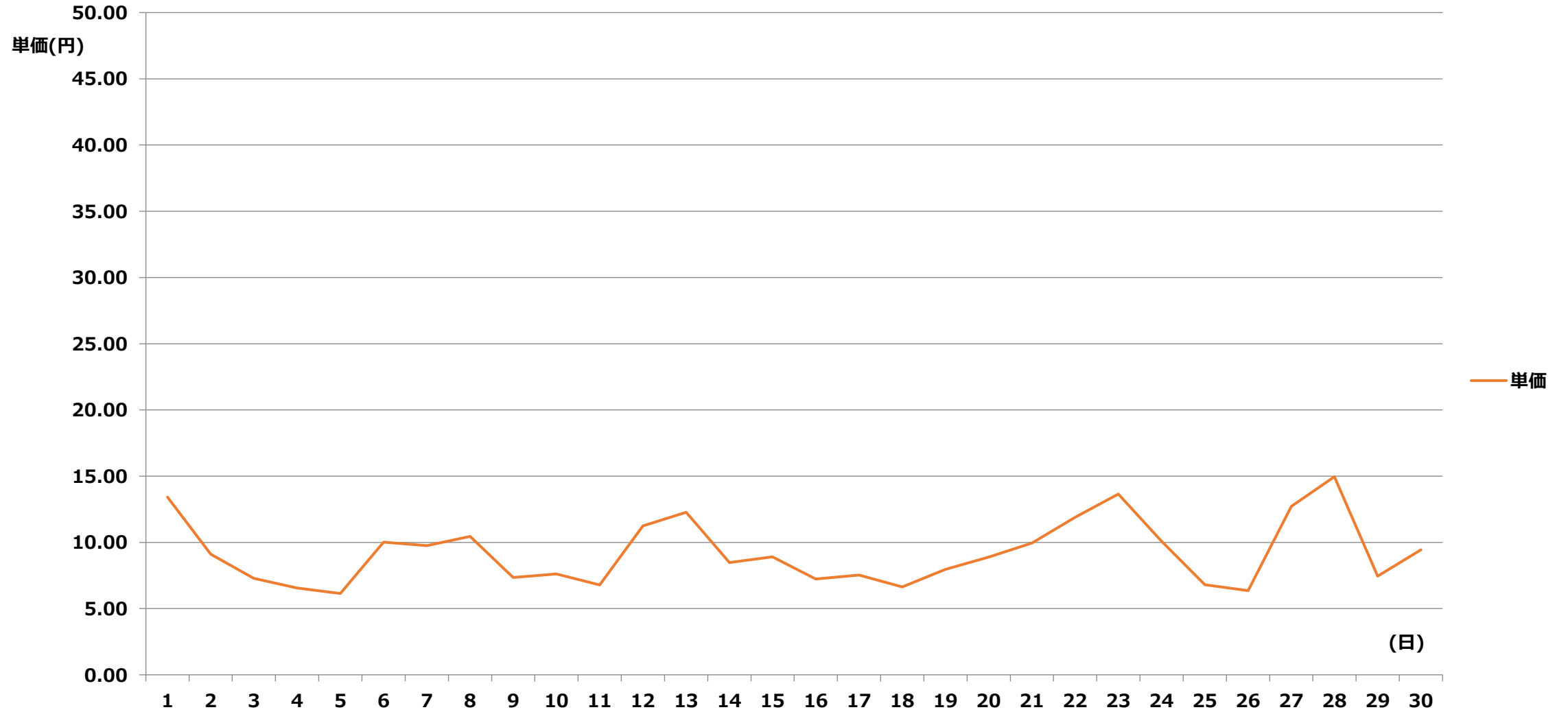

2024年度 5月 四国電力エリア単価表

【単価表】

1コマあたりの単価(円)【税込】

日付	1	2	3	4	5	6	7	8	9	10	11	12	13	14	15	16	17	18	19	20	21	22	23	24	25	26	27	28	29	30	31	32	33	34	35	36	37	38	39	40	41	42	43	44	45	46	47	48			
	00	01	01	02	02	03	03	04	04	05	05	06	06	07	07	08	08	09	09	10	10	11	11	12	12	13	13	14	14	15	15	16	16	17	17	18	18	19	19	20	20	21	21	22	22	23	23	24			
	:	:	:	:	:	:	:	:	:	:	:	:	:	:	:	:	:	:	:	:	:	:	:	:	:	:	:	:	:	:	:	:	:	:	:	:	:	:	:	:	:	:	:	:	:	:	:	:	:	:	:
5/1	11.87	11.87	11.94	11.94	11.87	11.89	12.04	12.04	12.04	12.04	12.04	11.94	12.09	11.94	12.15	11.95	13.09	13.31	13.78	13.63	14.13	14.13	13.14	13.02	12.09	13.09	13.81	13.96	14.13	14.95	17.21	13.19	13.63	15.03	15.07	16.06	16.09	15.63	14.98	15.63	15.13	14.91	13.32	13.80	13.81	13.58	13.09				
5/2	13.32	12.88	12.46	12.49	12.57	13.03	13.01	13.10	13.32	13.32	13.31	12.32	12.09	11.31	8.05	8.01	1.15	0.02	0.01	0.01	0.01	0.01	0.01	0.01	0.01	0.01	0.01	0.01	0.01	0.01	3.44	8.05	9.52	9.06	12.09	15.87	17.21	17.23	17.22	16.64	16.14	15.98	15.63	14.43	13.73	12.94	13.35	12.69			
5/3	13.09	12.09	11.69	11.95	11.95	13.24	13.79	14.01	14.01	13.78	13.98	12.04	11.09	6.88	0.01	0.01	0.01	0.01	0.01	0.01	0.01	0.01	0.01	0.01	0.01	0.01	0.01	0.01	0.01	0.01	0.01	0.01	0.01	0.01	8.03	10.43	12.09	14.69	14.77	13.80	13.80	13.80	12.96	12.75	12.74	12.09	12.53	11.69			
5/4	12.78	12.14	12.04	11.96	12.04	12.24	12.85	12.89	12.89	12.89	12.74	11.88	10.12	0.57	0.01	0.01	0.01	0.01	0.01	0.01	0.01	0.01	0.01	0.01	0.01	0.01	0.01	0.01	0.01	0.01	0.01	0.01	0.01	0.01	3.44	10.17	10.76	11.60	11.60	11.60	11.58	10.84	10.60	10.60	12.92	12.89	13.29	12.41			
5/5	12.04	12.11	12.04	11.60	12.03	12.25	12.49	12.89	12.89	12.89	12.78	11.67	10.69	8.73	5.16	0.01	0.01	0.01	0.01	0.01	0.01	0.01	0.01	0.01	0.01	0.01	0.01	0.01	0.01	0.01	0.01	0.01	0.01	0.01	0.01	7.47	9.67	9.82	9.82	9.62	9.62	9.35	9.35	9.18	9.82	9.62	9.77	9.35			
5/6	9.77	8.88	8.60	8.73	8.77	9.82	10.17	10.89	11.34	10.17	10.07	9.62	9.35	9.35	8.77	8.77	8.77	9.62	9.62	9.62	9.62	9.62	9.38	8.77	8.76	8.77	9.18	9.18	9.35	9.62	9.77	10.17	10.17	11.83	11.84	11.83	11.10	12.41	12.41	11.84	11.83	11.19	10.24	10.24	10.90	10.24	10.17	9.77			
5/7	9.82	9.38	9.57	9.52	9.82	10.90	11.09	11.60	12.02	11.81	12.36	11.91	10.90	9.77	9.38	9.18	9.75	9.38	8.77	6.89	5.74	5.57	5.74	6.89	0.01	0.01	1.15	6.89	0.01	0.57	2.40	9.62	10.17	12.49	13.29	14.67	17.25	18.46	17.57	16.55	14.67	14.66	13.08	12.62	11.60	11.47	11.08	9.85			
5/8	11.09	10.86	9.82	9.75	9.77	10.60	11.09	11.09	11.60	11.09	11.97	11.71	10.91	9.38	8.73	6.88	9.35	9.46	9.62	9.46	9.38	9.15	8.77	9.35	5.76	7.46	9.46	9.62	5.74	7.46	9.26	9.67	9.44	9.53	9.18	9.70	14.21	14.91	14.67	13.91	14.11	13.88	13.89	12.96	12.38	11.71	11.60	10.63			
5/9	11.60	11.48	11.47	11.60	11.60	13.08	12.88	12.89	11.99	11.60	12.84	12.62	11.47	8.77	0.10	0.01	0.01	0.01	0.01	0.01	0.01	0.01	0.01	0.01	0.01	0.01	0.01	0.01	0.01	0.01	0.01	0.01	0.01	3.44	8.88	9.85	13.76	17.17	17.17	17.07	14.77	13.08	13.08	12.48	12.04	11.69	11.58	10.63			
5/10	11.60	11.57	11.08	10.38	10.17	11.08	11.44	11.47	12.55	12.49	12.62	11.68	11.09	9.18	3.44	0.01	0.01	0.01	0.01	0.01	0.01	0.01	0.01	0.01	0.01	0.01	0.01	0.01	0.01	0.01	0.01	0.01	0.01	1.15	9.03	10.17	12.77	14.99	17.07	17.07	16.23	14.91	13.63	12.72	12.46	13.63	13.08	13.08	11.37		
5/11	13.86	12.93	11.47	11.60	11.68	12.62	11.86	12.62	13.63	14.67	13.84	12.93	10.28	7.05	0.01	0.01	0.01	0.01	0.01	0.01	0.01	0.01	0.01	0.01	0.01	0.01	0.01	0.01	0.01	0.01	0.01	0.01	0.01	0.01	3.44	9.88	11.47	12.88	12.62	11.68	12.15	12.38	11.58	11.44	11.78	11.42	11.24	10.32			
5/12	11.44	11.09	9.91	9.99	10.67	11.14	11.85	12.04	12.94	13.08	12.23	11.47	10.56	9.36	5.85	8.60	6.89	6.89	8.03	9.69	9.84	9.69	9.90	9.90	9.96	10.90	10.90	9.88	9.85	9.96	11.14	12.16	12.14	12.62	15.15	15.70	15.39	15.63	15.63	15.39	13.13	12.62	12.63	11.09	11.60	11.47	11.18	10.90			
5/13	11.60	11.52	11.48	11.61	11.68	11.78	11.78	11.87	12.02	11.92	12.02	11.97	12.16	12.16	11.60	9.90	10.32	14.29	14.30	12.42	10.32	9.90	9.53	9.08	6.88	5.74	9.42	9.45	9.69	9.82	9.69	9.88	11.54	13.12	15.48	17.21	19.60	19.60	19.60	17.69	16.51	14.34	13.37	12.33	12.96	12.81	13.19	12.16			
5/14	12.93	11.86	11.86	11.60	12.02	12.98	13.86	14.26	14.67	14.75	13.84	12.62	11.40	8.83	3.45	0.01	0.01	0.01	0.01	0.01	0.01	0.01	0.01	0.01	0.01	0.01	0.01	0.01	0.01	0.01	0.01	0.02	3.45	9.76	12.80	15.97	18.90	19.60	19.60	18.21	17.07	17.22	14.67	12.96	12.02	11.60	11.60	10.25			
5/15	11.47	11.47	11.08	11.08	11.09	11.60	11.68	11.86	11.86	11.86	12.92	12.81	11.32	8.84	6.88	3.91	6.61	5.74	3.44	0.86	0.10	0.57	0.57	0.01	0.01	0.01	1.15	8.80	9.75	10.25	9.69	9.90	9.97	11.47	9.88	9.70	11.48	13.76	13.76	12.04	12.62	12.04	12.62	12.96	12.04	11.48	11.58	10.98			
5/16	11.01	10.98	10.90	10.90	10.98	11.09	10.90	11.81	12.63	11.86	12.31	12.10	10.90	9.30	6.73	5.74	5.16	4.59	2.29	0.57	0.01	0.01	0.01	0.01	0.01	0.01	0.01	0.01	0.01	0.01	0.01	0.01	0.01	0.01	0.10	0.57	1.80	5.74	9.61	13.76	14.91	14.91	12.64	12.04	12.04	12.04	9.88	10.90	11.47	11.34	10.32
5/17	10.90	10.90	10.66	10.90	11.08	11.47	9.73	9.90	10.90	11.47	11.81	12.92	11.77	8.87	8.80	0.01	0.57	0.02	0.01	0.01	0.01	0.01	0.01	0.01	0.01	0.01	0.01	0.01	0.01	0.01	0.01	0.01	0.01	0.01	0.01	0.01	0.01	0.01	0.01	0.01	0.01	0.01	0.01	0.01	0.01	0.01	0.01	0.01	0.01	0.01	
5/18	13.13	11.68	11.68	11.47	11.68	11.83	11.47	12.89	11.83	12.62	13.12	12.19	9.57	3.44	0.01	0.01	0.01	0.01	0.01	0.01	0.01	0.01	0.01	0.01	0.01	0.01	0.01	0.01	0.01	0.01	0.01	0.01	0.01	0.01	1.15	8.77	9.82	10.70	11.36	12.04	11.71	11.47	11.47	12.84	11.47	12.89	12.04	11.41	11.08		
5/19	11.60	11.23	10.07	10.07	10.07	11.39	11.81	11.81	11.55	11.81	11.94	11.47	9.75	9.18	6.31	5.74	3.44	3.44	1.15	1.15	0.60	0.54	1.15	3.44	3.44	2.47	0.02	0.02	0.57	3.44	6.73	8.77	8.60	9.43	9.82	10.32	11.09	11.42	11.85	11.40	11.40	11.39	11.08	11.08	13.18	11.81	11.55	11.09			
5/20	12.04	11.91	11.81	11.26	11.32	11.91	11.92	13.71	13.90	13.65	13.76	13.12	13.12	9.88	0.01	0.01	0.01	0.01	0.01	0.01	0.01	0.01	0.01	0.01	0.01	0.01	0.01	0.01	0.01	0.01	0.01	0.01	5.74	9.88	13.44	14.91	18.46	18.87	19.67	18.79	18.79	17.60	16.70	14.58	14.45	13.99	13.40	13.41	11.08		
5/21	13.45	12.94	12.89	12.89	12.89	13.18	13.99	14.74	14.50	14.91	14.31	13.88	12.35	9.67	8.77	6.73	5.74	9.18	8.82	6.47	1.72	0.57	0.01	0.01	0.01	0.01	0.01	0.01	0.01	1.15	0.10	1.17	1.15	2.29	10.17	9.99	14.79	19.67	19.67	19.67	19.67	18.87	17.55	15.63	14.45	15.48	14.19	14.34	13.06		
5/22	12.87	12.87	12.71	12.77	12.87	13.43	13.89	14.57	14.59	14.59	13.99	13.17	12.59	11.47	8.77	6.73	6.89	8.79	8.22	6.89	6.73	8.77	8.82	5.16	0.57	0.57	8.60	8.68	9.19	8.77	9.39	11.47	13.76	17.07	14.40	14.53	17.50	19.67	19.61	17.60	16.98	15.39	15.58	14.74	14.52	13.71	13.78	12.26			
5/23	13.44	12.04	11.81	11.80	12.04	13.19	13.91	14.44	14.61	15.21	16.00	14.42	14.40	13.33	11.57	10.23	12.79	13.91	14.99	14.13	13.45	13.45	12.79	10.32	6.73	6.73	9.88	11.09	12.78	13.76	14.01	15.97	13.19	14.22	13.53	17.22	17.60	17.60	17.07	17.47	15.63	14.91	14.11	14.34	13.91	13.86	13.60				
5/24	12.81	11.81	11.81	11.81	12.04	12.82	12.39	13.33	13.65	13.67	13.66	12.70	11.47	10.17	8.82	5.65	5.74	8.03	6.73	8.77	5.16	3.44	1.72	1.15	0.01	0.01	1.15	0.01	0.01	3.44																					

2024年度 5月 九州電力エリア単価推移

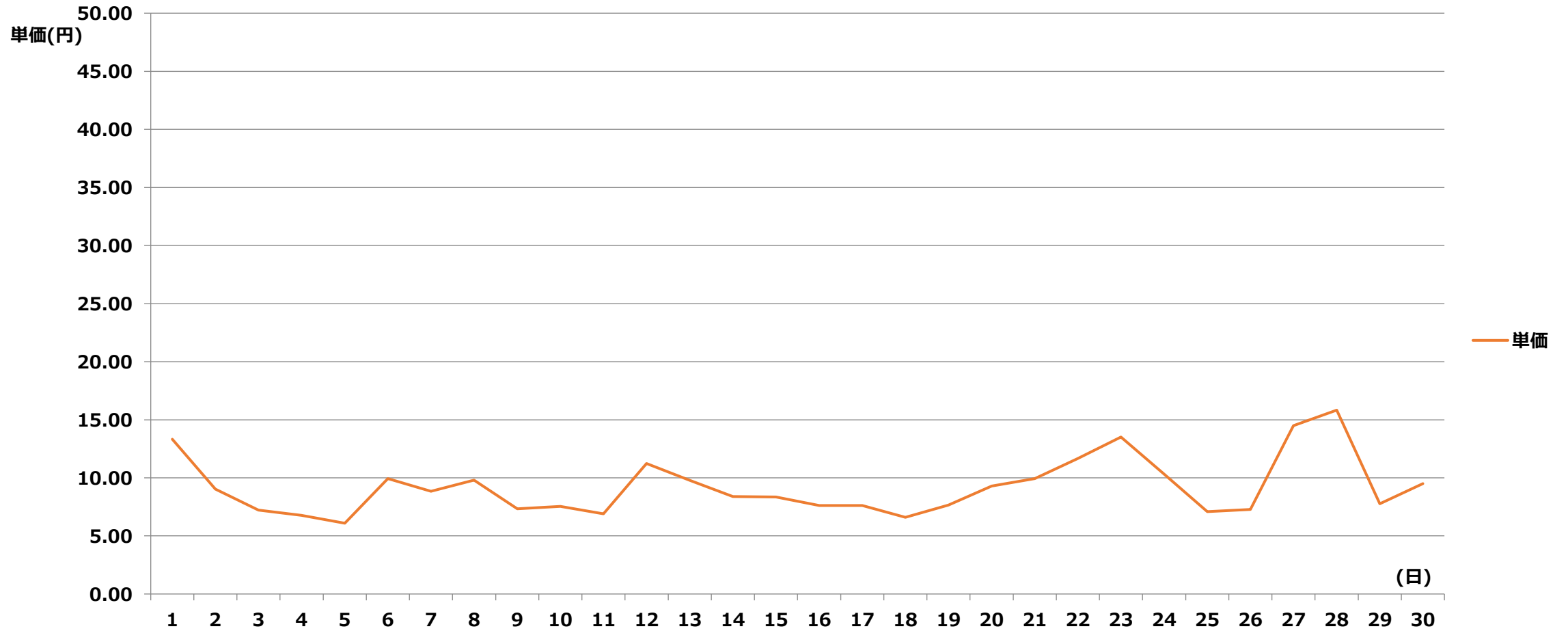

2024年度 5月 九州電力エリア単価表

[単価表]

1コマあたりの単価(円) [税込]

日付	1	2	3	4	5	6	7	8	9	10	11	12	13	14	15	16	17	18	19	20	21	22	23	24	25	26	27	28	29	30	31	32	33	34	35	36	37	38	39	40	41	42	43	44	45	46	47	48		
	00	01	01	02	02	03	03	04	04	05	05	06	06	07	07	08	08	09	09	10	10	11	11	12	12	13	13	14	14	15	15	16	16	17	17	18	18	19	19	20	20	21	21	22	22	23	23	24		
	:	:	:	:	:	:	:	:	:	:	:	:	:	:	:	:	:	:	:	:	:	:	:	:	:	:	:	:	:	:	:	:	:	:	:	:	:	:	:	:	:	:	:	:	:	:	:	:	:	:
5/1	11.76	11.76	11.83	11.83	11.76	11.78	11.93	11.93	11.93	11.93	11.93	11.83	11.98	11.83	12.03	11.84	12.97	13.18	13.65	13.50	14.00	14.00	13.02	12.90	11.98	12.97	13.68	13.83	14.00	14.81	17.05	13.07	13.50	14.89	14.93	15.91	15.94	15.49	14.84	15.49	14.99	14.81	14.16	13.67	13.68	13.45	12.97			
5/2	13.19	12.76	12.34	12.38	12.45	12.91	12.89	12.98	13.19	13.19	13.18	12.20	11.98	11.20	7.98	7.93	1.14	0.02	0.01	0.01	0.01	0.01	0.01	0.01	0.01	0.01	0.01	0.01	0.01	0.01	3.41	7.98	9.43	8.98	11.98	15.73	17.05	17.07	17.06	16.49	15.99	15.83	15.49	14.30	13.60	12.82	13.23	12.57		
5/3	12.97	11.98	11.58	11.84	11.84	13.11	13.66	13.88	13.88	13.65	13.85	11.93	10.99	6.82	0.01	0.01	0.01	0.01	0.01	0.01	0.01	0.01	0.01	0.01	0.01	0.01	0.01	0.01	0.01	0.01	0.01	0.01	0.01	0.01	7.95	10.33	11.98	14.56	14.64	13.67	13.67	13.67	12.84	12.64	12.63	11.98	12.41	11.58		
5/4	12.66	12.02	11.93	11.85	11.93	12.13	12.73	12.77	12.77	12.77	12.63	11.77	10.02	0.57	0.01	0.01	0.01	0.01	0.01	0.01	0.01	0.01	0.01	0.01	0.01	0.01	0.01	0.01	0.01	0.01	0.01	0.01	0.01	0.01	0.01	3.41	10.23	12.30	12.95	12.95	12.95	12.95	12.95	12.30	12.30	12.80	12.77	13.17	12.30	
5/5	11.93	12.00	11.93	11.49	11.92	12.14	12.38	12.77	12.77	12.77	12.66	11.56	10.59	8.65	5.11	0.01	0.01	0.01	0.01	0.01	0.01	0.01	0.01	0.01	0.01	0.01	0.01	0.01	0.01	0.01	0.01	0.01	0.01	0.01	0.01	7.40	9.58	9.73	9.73	9.53	9.53	9.26	9.26	9.09	9.73	9.53	9.68	9.26		
5/6	9.68	8.80	8.52	8.65	8.69	9.73	10.08	10.78	11.24	10.08	9.98	9.53	9.26	9.26	8.69	8.69	8.69	9.53	9.53	9.53	9.53	9.53	9.30	8.69	8.68	8.69	9.09	9.09	9.26	9.53	9.68	10.08	10.08	11.72	11.73	11.72	11.00	12.30	12.30	11.73	11.72	11.09	10.15	10.15	10.80	10.15	10.08	9.68		
5/7	9.73	9.30	9.48	9.43	9.73	10.80	10.99	11.49	11.91	11.70	12.25	11.80	10.80	9.68	9.30	9.09	9.66	9.30	8.69	0.10	0.01	0.01	0.01	0.01	0.01	0.01	0.01	0.01	0.01	2.38	9.53	10.08	12.38	13.17	14.53	17.11	18.28	17.41	16.40	14.53	14.52	12.95	12.50	11.49	11.36	10.98	9.76			
5/8	10.99	10.76	9.73	9.66	9.68	10.50	10.99	10.99	11.49	10.99	11.86	11.60	10.81	9.30	8.65	6.82	9.26	9.38	9.53	9.38	9.30	9.07	7.39	3.41	0.01	0.01	0.01	0.01	3.41	5.68	7.39	9.30	9.58	9.73	10.99	10.99	11.85	14.61	16.08	14.64	14.56	13.98	13.75	13.76	12.84	12.26	11.60	11.49	10.53	
5/9	11.49	11.49	11.36	11.49	11.49	12.95	12.76	12.77	11.88	11.49	12.72	12.50	11.36	8.69	0.10	0.01	0.01	0.01	0.01	0.01	0.01	0.01	0.01	0.01	0.01	0.01	0.01	0.01	0.01	0.01	0.01	0.01	0.02	5.80	8.80	9.76	13.64	17.01	17.01	16.91	14.64	12.95	12.95	12.36	11.93	11.58	11.48	10.53		
5/10	11.49	11.47	10.98	10.28	10.08	10.98	11.33	11.36	12.43	12.38	12.50	11.57	10.99	9.09	3.41	0.01	0.01	0.01	0.01	0.01	0.01	0.01	0.01	0.01	0.01	0.01	0.01	0.01	0.01	0.01	0.01	0.01	1.14	8.94	10.08	12.65	14.85	16.91	16.91	16.08	14.77	13.50	12.60	12.34	13.50	12.95	12.95	11.26		
5/11	13.73	12.81	11.36	11.49	11.57	12.50	11.75	12.50	13.50	14.53	13.72	12.81	10.18	6.99	0.01	0.01	0.01	0.01	0.01	0.01	0.01	0.01	0.01	0.01	0.01	0.01	0.01	0.01	0.01	0.01	0.01	0.01	0.01	3.41	6.82	10.99	11.36	12.76	12.58	12.16	12.03	12.26	11.48	11.33	11.67	11.32	11.14	10.23		
5/12	11.33	10.99	9.82	9.90	10.57	11.03	11.74	11.93	12.82	12.95	12.11	11.36	10.47	9.27	5.80	8.52	6.83	6.83	7.95	9.60	9.80	9.80	9.81	9.81	9.86	10.80	10.80	10.84	10.99	10.99	11.03	12.05	12.02	13.25	15.01	15.56	15.25	15.49	15.49	15.25	13.01	12.50	12.51	10.99	11.49	11.36	11.08	10.80		
5/13	11.49	11.41	11.38	11.50	11.57	11.67	11.67	11.76	11.91	11.81	11.91	11.86	12.05	12.05	11.49	9.81	10.23	12.39	5.68	0.10	0.01	0.01	0.01	0.01	0.01	0.01	0.01	0.01	0.01	0.57	5.68	10.16	11.43	13.00	15.82	17.05	19.42	19.42	19.42	17.52	16.35	14.20	13.25	12.22	12.84	12.69	13.07	12.05		
5/14	12.81	11.75	11.75	11.49	11.91	12.86	13.73	14.13	14.53	14.61	13.72	12.50	11.30	8.75	3.42	0.01	0.01	0.01	0.01	0.01	0.01	0.01	0.01	0.01	0.01	0.01	0.01	0.01	0.01	0.01	0.01	0.02	3.42	9.67	12.68	15.82	18.73	19.42	19.42	18.05	16.91	17.06	14.53	12.84	11.91	11.49	11.49	10.16		
5/15	11.36	11.36	10.98	10.98	10.99	11.49	11.57	11.75	11.75	11.75	12.80	12.69	11.22	8.76	6.82	3.88	6.55	0.01	0.01	0.01	0.01	0.01	0.01	0.01	0.01	0.01	0.01	0.01	0.01	0.01	0.01	6.83	10.11	11.91	12.69	13.64	16.66	16.91	16.66	15.25	16.49	14.77	13.30	12.84	11.93	11.38	11.48	10.88		
5/16	10.91	10.88	10.80	10.80	10.88	10.99	11.36	11.70	12.51	11.75	12.19	11.99	10.80	9.22	6.67	5.68	3.67	0.01	0.01	0.01	0.01	0.01	0.01	0.01	0.01	0.01	0.01	0.01	0.01	0.01	0.01	0.01	0.10	4.55	9.33	10.23	12.51	13.64	16.49	14.77	14.70	14.73	13.01	12.88	11.82	11.11	11.36	11.24	10.23	
5/17	10.80	10.80	10.56	10.80	10.98	11.36	11.36	11.63	11.44	11.36	12.81	12.80	11.66	8.78	8.72	0.01	0.01	0.01	0.01	0.01	0.01	0.01	0.01	0.01	0.01	0.01	0.01	0.01	0.01	0.01	0.01	0.01	0.01	0.02	5.68	9.36	10.16	13.05	14.77	16.91	16.78	14.16	14.16	13.58	12.84	12.84	12.47	11.60	10.99	10.23
5/18	13.01	11.57	11.57	11.36	11.57	11.72	12.50	12.77	11.72	12.50	13.00	12.08	9.48	3.41	0.01	0.01	0.01	0.01	0.01	0.01	0.01	0.01	0.01	0.01	0.01	0.01	0.01	0.01	0.01	0.01	0.01	0.01	0.01	1.14	8.69	9.73	10.60	11.25	11.93	11.60	11.36	11.36	12.72	11.36	12.77	11.93	11.31	10.98		
5/19	11.49	11.13	10.98	10.80	10.98	11.28	11.70	11.70	11.44	11.70	11.83	11.36	9.66	9.09	6.25	5.68	3.41	3.41	0.10	0.01	0.01	0.01	0.01	0.01	0.01	0.01	0.01	0.01	0.01	0.01	3.41	6.67	8.69	8.52	9.34	9.73	10.23	10.99	11.32	11.74	11.30	11.30	11.28	10.98	10.98	13.06	11.70	11.44	10.99	
5/20	11.93	11.80	11.70	11.16	11.22	11.80	11.81	13.58	13.77	13.52	13.64	13.00	13.00	9.78	6.67	3.41	6.67	2.51	0.10	0.01	0.01	0.01	0.01	0.01	0.01	0.01	0.01	0.01	0.01	0.01	0.01	0.57	8.74	9.78	13.32	14.77	18.28	18.69	19.49	18.61	18.61	17.43	16.55	14.44	14.32	13.86	13.27	13.28	10.98	
5/21	13.33	12.82	12.77	12.77	12.77	13.06	13.86	14.60	14.36	14.77	14.18	13.75	12.24	9.58	8.69	6.67	5.68	7.84	6.67	0.01	0.01	0.01	0.01	0.01	0.01	0.01	0.01	0.01	0.01	0.03	0.10	1.16	6.25	8.74	10.90	13.15	15.49	19.49	19.49	19.49	19.49	19.49	18.69	17.39	15.49	14.32	15.34	14.06	14.20	12.94
5/22	12.75	12.75	12.59	12.65	12.75	13.31	13.76	14.43	14.45	14.45	13.86	13.05	12.48	11.36	8.69	6.67	6.83	8.70	8.15	6.83	6.67	6.67	6.67	5.80	0.57	0.57	6.67	8.60	9.10	8.69	9.31	11.47	13.64	16.91	14.26	14.40	17.34	19.49	19.43	17.43	16.82	15.25	15.43	14.60	14.39	13.58	13.65	12.15		
5/23	13.32	11.93	11.70	11.69	11.93	13.07	13.78	14.31	14.48	15.07	15.85	14.28	14.26	13.20	11.47	10.14	12.67	13.78	14.85	14.00	13.33	13.33	12.67	10.23	6.67	6.67	9.78	10.99	12.66	13.64	13.88	15.82	13.07	14.09	13.41	17.06	17.43	17.43	17.43	16.91	17.31	15.49	14.77	13.98	14.20	13.78	13.73	13.48		
5/24	12.69	11.70	11.70	11.70	11.93	12.70	12.27	13.20	13.52	13.55	13.53	12.58	11.36	10.08	8.74	5.60	5.68	7.95	6.67	8.69	5.11	3.41	1.70	1.14	0.01	0.01	1.14	5.68																						

2024年度 5月 特別高压 単価

2024年度 5月 北海道電力エリア 特別高圧 単価推移

単価 (円)

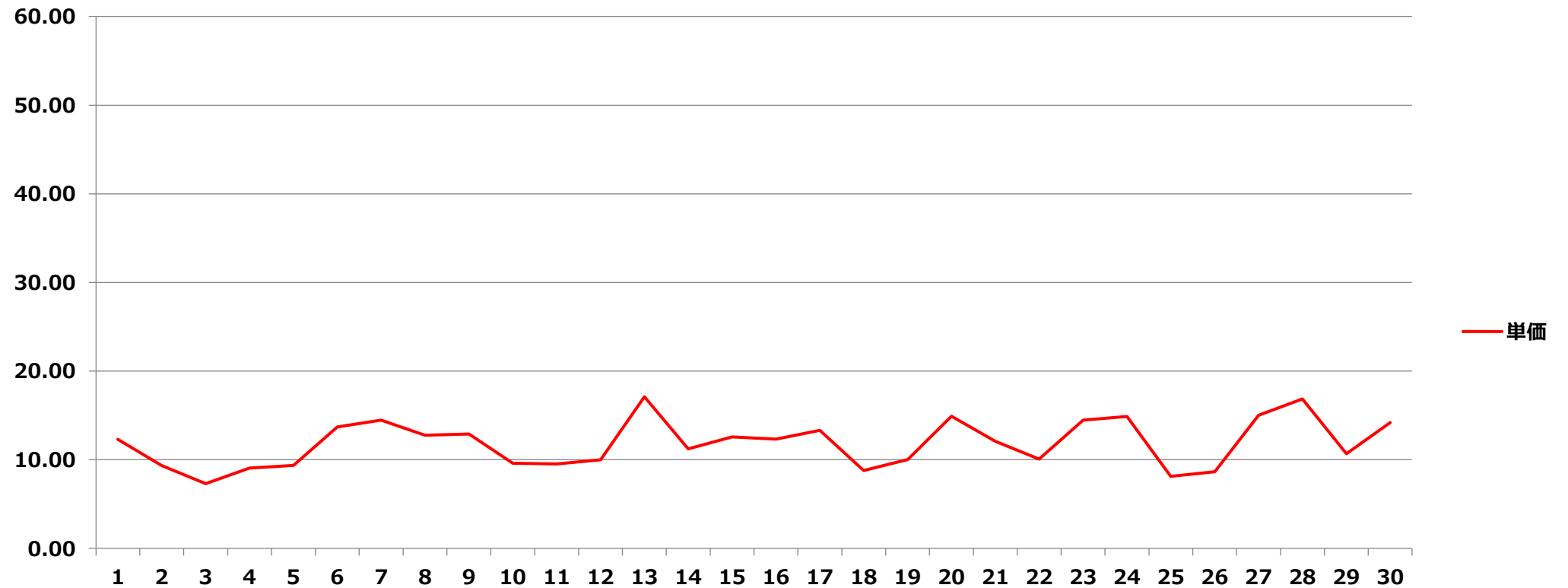

(日)

2024年度 5月 北海道電力エリア 特別高圧 単価表

【単価表】 1コマあたりの単価(円) [税込]

	1	2	3	4	5	6	7	8	9	10	11	12	13	14	15	16	17	18	19	20	21	22	23	24	25	26	27	28	29	30	31	32	33	34	35	36	37	38	39	40	41	42	43	44	45	46	47	48		
	00	01	01	02	02	03	03	04	04	05	05	06	06	07	07	08	08	09	09	10	10	11	11	12	12	13	13	14	14	15	15	16	16	17	17	18	18	19	19	20	20	21	21	22	22	23	23	24		
	:	:	:	:	:	:	:	:	:	:	:	:	:	:	:	:	:	:	:	:	:	:	:	:	:	:	:	:	:	:	:	:	:	:	:	:	:	:	:	:	:	:	:	:	:	:	:	:	:	:
日付	30	00	30	00	30	00	30	00	30	00	30	00	30	00	30	00	30	00	30	00	30	00	30	00	30	00	30	00	30	00	30	00	30	00	30	00	30	00	30	00	30	00	30	00	30	00	30	00		
5/1	11.62	11.62	11.68	11.68	11.62	11.64	11.79	11.79	11.79	11.79	11.79	11.79	11.68	11.31	10.61	10.62	11.08	10.51	10.19	9.93	9.74	9.74	9.74	5.42	10.21	10.19	10.24	10.55	10.64	10.73	10.75	11.27	16.24	16.25	16.25	16.25	16.86	16.25	16.86	16.25	16.84	16.25	16.84	14.59	13.03	13.50	13.51	13.29	12.81	
5/2	13.03	12.61	12.19	12.22	12.30	12.75	12.73	12.82	13.03	13.03	13.02	12.06	11.83	11.13	10.19	9.52	3.37	0.01	0.01	0.01	0.01	0.01	0.01	0.01	0.01	0.01	0.01	0.01	0.01	0.01	6.98	10.19	11.31	12.64	13.32	15.82	16.84	16.86	16.85	16.29	15.79	15.64	15.30	14.12	13.44	12.66	13.07	12.41		
5/3	11.31	11.31	11.31	11.26	11.52	13.71	12.09	13.71	13.71	12.12	10.48	10.33	10.29	6.73	0.01	0.01	0.01	0.01	0.01	0.01	0.01	0.01	0.01	0.01	0.01	0.01	0.01	0.01	0.01	0.01	0.01	0.01	10.19	11.48	11.86	12.72	14.38	14.46	13.50	13.50	13.50	12.68	12.48	12.54	12.30	12.46	12.01			
5/4	12.50	11.88	11.79	11.71	11.79	11.98	12.57	12.62	12.62	12.62	12.47	11.63	9.90	0.56	0.01	0.01	0.01	0.01	0.01	0.01	0.01	0.01	0.01	0.01	0.01	0.01	0.01	0.01	0.01	0.01	7.03	9.20	11.56	16.47	23.27	20.65	17.96	19.08	16.44	16.44	16.37	18.55	17.96	22.45	16.37	16.30	12.49			
5/5	13.45	12.07	11.97	11.74	11.77	11.99	12.22	13.28	13.71	13.45	12.50	11.42	10.46	9.41	5.05	0.01	0.01	0.01	0.01	0.01	0.01	0.01	0.01	0.01	0.01	0.01	0.01	0.01	0.01	0.56	10.38	10.89	11.83	15.42	21.39	17.96	21.33	21.33	17.96	17.96	16.44	17.96	16.44	15.21	15.21	13.48	12.26			
5/6	10.09	12.07	11.91	11.70	11.70	11.74	11.65	13.21	13.64	13.54	11.79	11.45	11.12	10.89	10.89	10.84	10.34	9.42	10.45	10.45	10.45	10.45	10.45	10.45	10.45	10.45	10.45	10.45	10.45	10.45	10.45	10.45	10.45	10.45	10.45	10.45	10.45	10.45	10.45	10.45	10.45	10.45	10.45	10.45	10.45	10.45	10.45	10.45	10.45	
5/7	11.79	12.57	12.02	11.72	11.68	11.72	11.64	11.77	11.89	11.56	12.10	11.65	11.40	12.35	12.58	12.12	12.61	12.98	21.43	16.80	16.84	16.70	15.21	16.52	12.81	12.73	15.74	16.84	18.46	21.43	10.45	18.46	22.45	21.43	16.30	16.50	16.90	18.06	17.20	16.20	16.20	15.15	13.54	12.35	12.12	11.54	11.51	10.89		
5/8	11.43	10.89	10.90	11.70	11.72	11.72	11.72	11.72	13.47	11.83	11.72	11.72	11.72	10.89	10.78	10.72	10.46	10.51	10.64	10.65	10.57	10.42	10.49	10.45	10.34	10.42	11.22	11.65	11.74	13.14	11.57	11.83	15.21	16.44	13.47	16.60	17.40	20.20	19.12	17.05	16.49	13.58	21.33	13.31	14.26	13.54	12.81	11.28		
5/9	12.87	12.71	12.76	13.71	14.20	13.71	14.03	12.91	16.44	12.75	12.91	12.91	12.81	12.85	12.71	12.04	11.13	11.18	11.22	11.12	10.89	10.98	10.89	10.32	10.10	9.18	10.45	10.89	11.24	11.68	10.99	10.89	11.22	12.09	13.47	16.80	16.70	16.80	16.80	16.80	16.67	15.68	15.40	13.47	13.71	12.78	12.90	12.44		
5/10	11.83	11.70	11.51	11.55	11.43	11.55	11.71	11.74	12.40	12.43	12.35	11.43	10.89	8.98	9.90	3.37	2.24	2.24	1.12	0.56	0.02	0.01	0.02	0.01	0.01	0.01	1.12	5.61	9.27	10.48	10.07	10.45	10.89	13.47	16.30	14.64	14.67	16.70	16.70	15.88	14.64	14.64	16.44	15.21	13.58	13.56	13.47	12.59		
5/11	13.56	15.37	13.48	12.98	12.94	13.55	13.55	13.66	13.55	14.36	13.55	13.08	10.98	10.34	6.73	1.12	0.02	0.01	0.01	0.01	0.01	0.01	0.01	0.01	0.01	0.01	0.01	0.01	0.01	0.44	0.01	9.98	5.61	11.46	12.53	16.84	20.61	21.32	23.30	21.32	20.20	18.46	17.06	14.59	13.47	12.41	13.09	12.13		
5/12	13.47	12.21	12.13	12.08	12.11	12.11	12.35	12.77	13.09	12.80	11.97	11.22	10.34	9.16	1.48	0.01	0.56	0.11	0.56	0.02	0.01	0.01	0.01	0.01	0.56	9.70	10.66	10.71	10.85	10.85	10.90	11.02	11.15	13.09	11.46	15.37	17.40	20.20	20.96	18.46	16.68	15.38	13.09	12.62	12.53	11.90	12.08	11.61		
5/13	11.35	11.27	11.24	11.36	11.43	11.53	11.53	11.62	11.76	11.66	11.76	11.72	11.90	11.90	12.73	12.89	13.14	20.37	23.34	23.34	23.34	23.34	23.34	22.12	23.35	21.75	21.43	22.45	23.22	22.45	19.62	23.34	23.34	23.34	23.34	23.34	22.45	21.32	17.31	16.15	14.03	13.09	12.07	12.68	12.54	12.91	11.90			
5/14	13.56	12.41	11.90	11.90	12.01	12.71	13.56	13.95	14.36	14.43	13.55	12.35	11.90	11.09	10.79	10.41	9.87	6.73	8.47	2.24	2.24	2.24	2.24	2.24	0.99	0.56	3.37	6.91	9.19	9.90	9.86	10.90	11.90	13.09	14.27	15.62	18.50	19.18	19.18	17.82	16.70	16.85	15.71	13.46	15.38	15.32	14.54	12.71		
5/15	13.09	12.43	12.35	11.98	12.06	12.58	13.22	13.65	15.38	15.69	14.61	13.23	11.46	11.12	10.79	10.05	10.00	10.03	9.51	9.33	3.39	3.38	3.37	2.24	2.24	3.37	9.33	10.30	10.46	10.62	10.48	12.89	15.38	20.87	19.08	23.30	21.32	22.45	22.45	18.68	18.15	15.37	14.51	13.47	13.23	15.15	13.56	12.53		
5/16	12.85	12.11	11.90	11.90	11.84	11.95	11.99	12.36	12.84	11.90	12.04	11.84	11.43	11.20	10.51	10.75	10.96	10.90	10.96	10.34	10.34	10.34	10.34	9.54	7.86	9.23	10.51	10.61	10.89	10.64	10.42	11.21	11.46	14.33	14.65	15.73	16.84	19.08	16.84	16.84	15.99	15.38	14.59	12.71	13.90	13.37	13.47	12.46		
5/17	15.10	13.24	13.42	13.42	12.65	13.57	13.60	13.91	13.75	13.68	13.68	10.90	36.20	10.89	10.83	10.64	10.66	10.91	10.91	10.71	10.34	9.54	5.61	8.42	3.39	3.37	7.34	6.73	5.61	10.34	10.66	11.07	11.66	13.42	15.37	16.56	18.46	21.64	21.72	21.66	19.76	17.03	15.38	15.37	16.34	17.26	16.67	15.25		
5/18	23.28	14.14	13.55	13.40	13.18	13.62	13.74	14.83	15.41	15.10	13.72	11.94	11.17	10.47	2.24	0.01	0.01	0.01	0.01	0.01	0.01	0.01	0.01	0.01	0.01	0.01	0.01	0.01	0.01	0.01	10.45	11.06	12.74	12.20	12.43	13.16	13.35	13.35	13.35	13.37	12.64	12.56	12.49	15.88	15.62	14.03	12.74			
5/19	13.18	12.56	12.28	12.06	11.97	12.16	12.25	12.39	12.39	12.38	11.68	11.22	9.54	8.98	6.17	5.61	3.37	3.37	1.12	1.12	0.02	0.11	0.56	1.12	3.37	8.42	9.00	9.00	10.24	10.90	11.11	11.34	11.74	13.58	12.46	13.29	14.23	16.76	16.29	15.75	14.51	13.16	13.14	12.43	13.56	13.10	13.14	12.53		
5/20	13.90	15.27	16.79	16.79	16.79	15.15	14.21	13.57	13.60	13.36	13.47	12.84	12.84	12.54	13.24	13.47	16.17	16.79	16.53	16.53	14.58	13.75	14.24	11.49	12.81	12.50	12.98	12.66	13.14	13.40	13.14	14.70	14.63	14.88	16.79	18.06	18.46	19.25	18.39	18.39	17.22	16.34	16.79	14.14	16.69	14.14	14.57	13.18		
5/21	15.30	13.81	13.51	13.14	13.40	13.87	14.03	14.42	14.19	14.59	14.01	13.58	12.01	11.29	11.17	10.96	11.02	11.03	11.01	10.48	9.25	7.52	3.37	0.02	0.01	0.11	3.96	10.69	7.03	3.39	0.02	10.18	11.22	14.10	14.55	19.08	21.32	21.32	21.32	22.45	18.46	17.17	16.30	14.14	15.15	13.88	14.03	12.90		
5/22	12.71	12.68	12.67	12.71	12.67	13.14	13.59	14.26	14.28	14.28	13.69	12.89	12.32	11.68	11.24	10.69	1.13	0.56	0.56	0.56	0.56	0.56	0.56	0.56	0.56	0.56	0.56	0.56	0.56	0.30	0.56	11.17	12.36	14.45	16.46	18.46	19.08	22.45	20.56	18.50	17.15	16.79	15.24	14.42	14.21	13.41	13.48	12.99		
5/23	14.22	14.21	14.03	13.91	13.74	14.03	13.62	14.13	14.30	14.88	15.66	14.03	12.00	10.85	10.65	5.61	10.61	10.63	10.64	10.56	10.44	9.83	8.84	10.10	10.30	10.64	11.17																							

2024年度 5月 東北電力エリア 特別高圧 単価推移

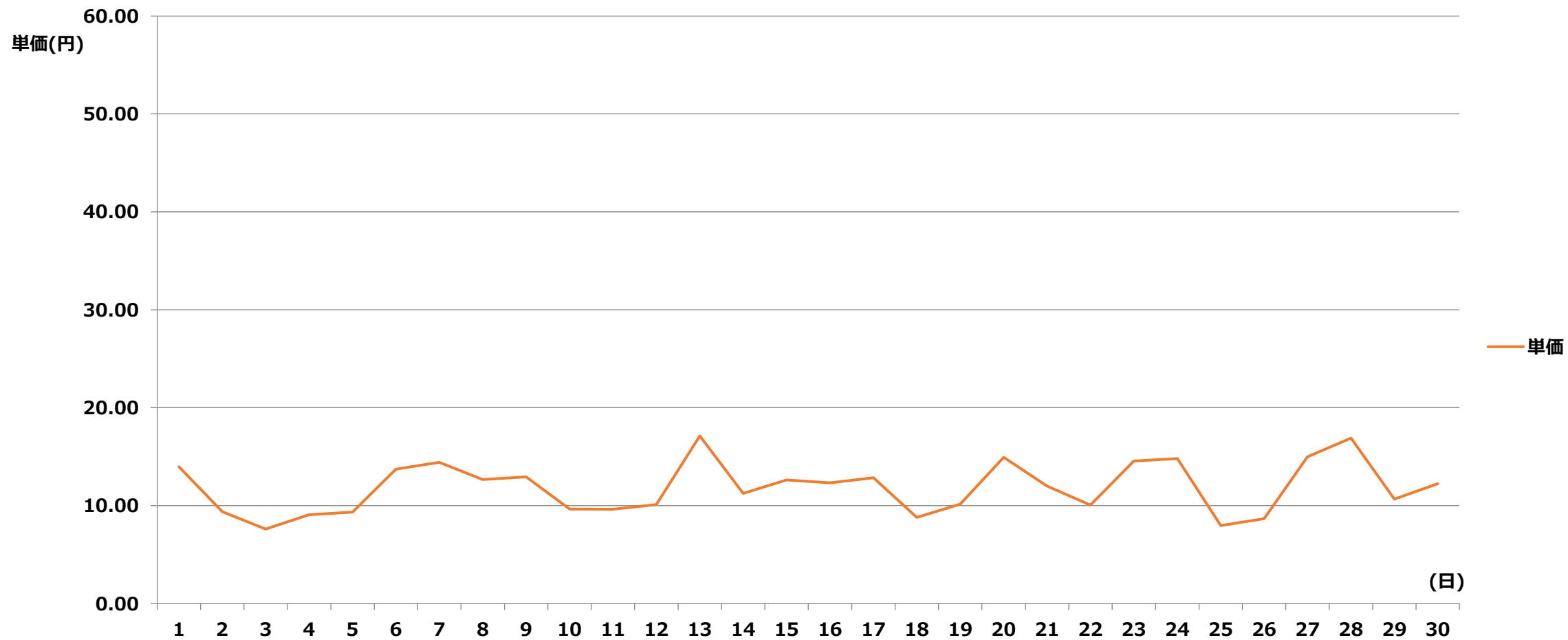

2024年度 5月 東京電力エリア 特別高圧 単価推移

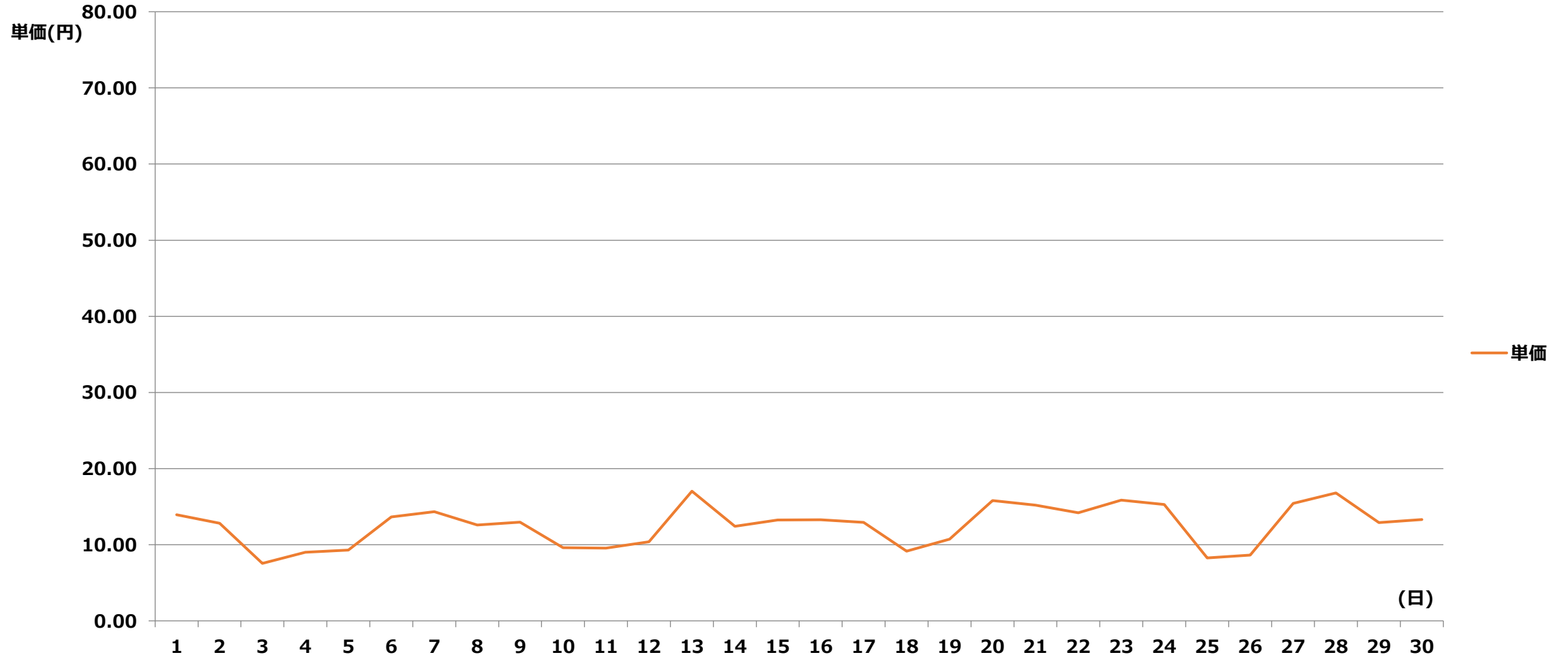

2024年度 5月 東京電力エリア 特別高圧 単価表

[単価表]

1コマあたりの単価(円) [税込]

日付	1	2	3	4	5	6	7	8	9	10	11	12	13	14	15	16	17	18	19	20	21	22	23	24	25	26	27	28	29	30	31	32	33	34	35	36	37	38	39	40	41	42	43	44	45	46	47	48		
	00	01	01	02	02	03	03	04	04	05	05	06	06	07	07	08	08	09	09	10	10	11	11	12	12	13	13	14	14	15	15	16	16	17	17	18	18	19	19	20	20	21	21	22	22	23	23	24		
	:	:	:	:	:	:	:	:	:	:	:	:	:	:	:	:	:	:	:	:	:	:	:	:	:	:	:	:	:	:	:	:	:	:	:	:	:	:	:	:	:	:	:	:	:	:	:	:	:	:
5/1	11.53	11.53	11.60	11.60	11.53	11.56	11.70	11.70	11.70	11.70	11.70	11.60	11.75	11.60	11.80	11.78	14.14	16.13	16.14	14.37	14.33	16.14	14.49	13.42	13.67	14.14	15.05	16.13	16.13	16.14	16.72	16.13	16.14	16.14	16.14	16.74	16.14	16.74	16.14	16.72	16.14	14.49	12.94	13.41	13.42	13.20	12.72			
5/2	12.94	12.52	12.10	12.14	12.21	12.66	12.64	12.73	12.94	12.94	12.93	11.97	11.75	11.06	11.27	11.58	12.04	11.96	11.96	11.56	11.58	11.56	11.56	11.56	11.56	11.82	11.82	12.20	11.82	11.57	11.51	11.80	12.55	13.23	15.70	16.72	16.74	16.73	16.17	15.68	15.52	15.19	14.02	13.34	12.57	12.97	12.33			
5/3	12.72	12.52	12.49	12.21	12.66	13.61	13.40	13.61	13.61	13.39	13.59	11.70	10.78	6.69	0.01	0.01	0.01	0.01	0.01	0.01	0.01	0.01	0.01	0.01	0.01	0.01	0.01	0.01	0.01	0.01	0.01	0.01	10.12	11.53	11.78	12.63	14.28	14.35	13.41	13.41	13.41	12.59	12.39	12.45	12.21	12.37	11.93			
5/4	12.42	11.79	11.70	11.62	11.70	11.89	12.48	12.53	12.53	12.53	12.38	11.55	9.83	0.56	0.01	0.01	0.01	0.01	0.01	0.01	0.01	0.01	0.01	0.01	0.01	0.01	0.01	0.01	0.01	0.01	6.98	9.14	11.48	16.35	23.10	20.51	17.83	18.95	16.33	16.33	16.25	18.42	17.83	22.29	16.25	16.18	12.40			
5/5	13.35	11.98	11.88	11.66	11.69	11.90	12.14	13.18	13.61	13.35	12.42	11.33	10.39	9.34	5.02	0.01	0.01	0.01	0.01	0.01	0.01	0.01	0.01	0.01	0.01	0.01	0.01	0.01	0.01	0.56	10.31	10.81	11.75	15.31	21.24	17.83	21.18	21.18	17.83	17.83	16.33	17.83	16.33	15.10	15.10	13.39	12.17			
5/6	13.63	11.98	11.82	11.61	11.61	11.66	11.57	13.12	13.54	13.44	11.70	11.37	11.04	10.81	10.81	10.77	9.47	9.35	10.03	10.03	9.85	9.38	9.35	9.81	10.81	10.81	12.43	13.83	13.26	13.23	12.50	13.65	13.90	21.62	21.18	20.92	20.01	21.18	19.34	17.58	23.17	17.83	21.18	14.99	14.98	13.64	12.59	11.99		
5/7	11.70	12.48	11.94	11.64	11.60	11.64	11.56	11.69	11.80	11.48	12.01	11.57	11.32	12.26	12.49	12.04	12.52	12.88	15.64	16.68	16.72	16.58	15.10	16.41	12.72	12.64	15.63	16.72	18.33	21.16	18.95	18.33	22.29	16.18	16.18	16.38	16.78	17.93	17.07	16.08	16.08	15.05	13.44	12.26	12.04	11.46	11.42	10.81		
5/8	11.35	10.81	10.82	11.61	11.64	11.64	11.64	11.64	13.37	11.75	11.64	11.64	11.64	10.81	10.70	10.64	10.39	10.43	10.57	10.58	10.50	10.34	10.42	10.38	10.26	10.34	11.14	11.57	11.66	13.05	11.49	11.75	15.10	16.33	13.37	16.48	17.27	20.06	18.98	16.93	16.37	13.49	16.33	13.22	14.15	13.44	12.72	11.20		
5/9	12.78	12.62	12.67	13.61	14.10	13.61	13.93	12.82	16.33	12.66	12.82	12.82	12.72	12.76	12.62	11.96	11.06	11.10	11.14	11.25	10.81	11.60	11.30	11.23	10.98	10.81	10.81	11.22	11.29	11.60	11.69	10.81	11.14	12.00	13.37	16.68	16.58	16.68	16.68	16.68	16.55	15.57	15.29	13.37	13.61	12.69	12.81	12.35		
5/10	11.75	11.61	11.42	11.47	11.35	11.47	11.62	11.66	12.32	12.34	12.26	11.35	10.81	8.92	10.03	3.34	2.23	3.34	1.11	0.56	0.02	0.01	0.02	0.01	0.01	0.01	1.11	5.57	9.47	10.41	10.50	11.30	10.81	13.37	16.18	14.53	14.57	16.58	16.58	15.77	14.53	14.53	16.33	15.10	13.49	13.46	13.37	12.50		
5/11	13.46	15.26	13.39	12.88	12.85	13.45	13.45	13.56	13.45	14.25	13.45	12.98	10.90	10.26	6.69	1.11	0.02	0.01	0.01	0.01	0.01	0.01	0.01	0.01	0.01	0.01	0.01	0.01	0.01	0.43	3.34	10.61	5.57	11.38	12.44	16.72	20.46	21.16	23.14	21.16	20.06	18.33	16.94	14.49	13.37	12.33	12.99	12.05		
5/12	13.37	12.13	12.05	11.99	12.03	12.03	12.26	12.68	12.99	12.71	11.88	11.14	10.26	9.09	1.47	0.01	0.56	0.11	0.56	0.35	0.56	0.67	1.11	4.61	9.67	10.59	10.59	10.63	10.78	10.78	10.82	11.81	11.79	12.99	14.72	15.26	17.27	20.06	20.81	18.33	16.56	15.27	12.99	12.53	12.44	11.81	11.99	11.52		
5/13	11.27	11.19	11.16	11.28	11.35	11.45	11.45	11.53	11.68	11.58	11.68	11.64	11.81	11.81	12.64	12.79	13.05	20.23	23.17	23.17	23.17	23.17	23.17	23.17	23.17	21.60	21.28	22.29	23.06	22.29	21.16	23.17	23.17	23.17	23.17	23.17	22.29	21.16	17.19	16.04	13.93	12.99	11.98	12.59	12.45	12.82	11.81			
5/14	13.46	12.33	11.81	11.81	11.93	12.62	13.46	13.85	14.25	14.33	13.45	12.26	11.81	11.56	11.13	11.13	11.13	11.81	11.57	11.40	11.07	10.89	10.90	9.02	0.98	0.56	3.34	8.92	10.92	11.13	11.25	11.81	11.81	12.99	14.17	15.51	18.37	19.05	19.05	17.70	16.58	16.73	15.60	13.36	15.27	15.21	14.43	12.62		
5/15	12.99	12.34	12.26	11.89	11.97	12.49	13.13	13.55	15.27	15.58	14.51	13.14	12.62	11.19	10.96	10.81	10.40	10.92	10.55	10.42	8.36	3.35	8.47	5.84	7.80	6.70	11.13	11.57	11.74	12.03	11.81	12.97	15.27	20.72	18.95	23.14	21.16	22.29	22.29	18.55	18.02	15.26	14.41	13.37	13.14	15.05	13.46	12.44		
5/16	12.76	12.03	11.81	11.81	11.76	11.87	11.90	12.27	12.75	11.81	11.96	11.76	11.35	11.18	11.26	11.81	11.81	15.19	15.27	15.27	15.26	12.99	12.38	11.84	11.38	11.01	11.81	11.84	11.81	11.81	11.81	15.26	13.35	15.27	15.27	15.61	16.72	18.95	16.72	16.72	15.88	15.27	14.49	12.62	13.80	13.27	13.37	12.37		
5/17	14.99	13.15	13.33	13.33	12.56	13.47	13.51	13.81	13.65	13.59	13.59	12.99	11.81	10.81	10.75	10.57	10.59	10.83	10.83	10.63	10.26	9.47	5.57	8.36	3.37	3.34	7.29	6.69	9.47	11.13	11.37	11.89	12.03	15.27	15.26	16.44	18.33	21.49	21.57	21.51	19.61	16.91	15.27	15.26	16.23	17.14	16.55	15.15		
5/18	23.11	14.04	13.45	13.31	13.08	13.52	13.64	14.72	15.30	14.99	13.62	12.21	11.09	10.40	2.23	0.01	0.01	0.01	0.01	0.01	0.01	0.01	0.01	0.01	0.01	0.01	0.01	0.01	0.01	6.23	11.35	11.88	11.94	12.65	12.11	12.34	13.06	13.25	13.25	13.25	13.27	12.55	12.47	12.40	15.77	15.51	13.93	12.65		
5/19	13.08	12.47	12.19	11.97	11.88	12.07	12.16	12.30	12.30	12.29	11.60	11.14	9.47	8.92	6.13	5.57	3.34	3.34	1.11	1.11	0.58	0.52	3.35	7.80	11.56	11.59	11.88	12.28	12.58	11.99	12.24	13.42	13.47	13.49	12.37	13.20	14.13	16.64	16.17	15.64	14.41	13.06	13.05	12.34	13.46	13.01	13.05	12.44		
5/20	13.80	15.16	16.67	16.67	16.67	15.05	14.11	13.47	13.51	13.26	13.37	12.75	12.75	12.45	13.15	13.37	16.06	16.67	23.15	23.15	23.16	23.16	23.16	18.31	12.72	12.42	12.88	12.57	13.05	13.31	13.05	14.60	14.52	14.78	16.67	17.93	18.33	19.11	18.26	18.26	17.10	16.23	16.67	14.04	16.57	14.04	14.47	13.08		
5/21	15.19	13.71	13.42	13.05	13.31	13.78	13.93	14.32	14.09	14.49	13.91	13.49	12.00	11.56	11.57	11.18	11.18	11.53	11.60	11.55	11.53	11.45	11.56	11.65	11.65	11.65	16.67	16.67	16.67	22.95	23.14	23.14	21.16	17.25	17.25	18.95	21.16	21.16	21.16	22.29	18.33	17.05	16.18	14.04	15.05	13.79	13.93	12.81		
5/22	12.62	12.59	12.58	12.62	12.58	13.05	13.50	14.15	14.18	14.18	13.60	12.79	12.24	11.60	11.88	11.88	12.18	16.67	14.04	13.08	11.91	11.72	11.59	10.88	0.56	0.56	8.36	8.44	12.47	16.67	23.19	23.19	18.31	23.19	23.19	18.33	18.95	22.29	20.42	18.37	17.03	16.67	15.13	14.32	14.11	13.32	13.39	12.89		
5/23	14.12	14.11	13.93	13.81	13.64	13.93	13.52	14.03	14.20	14.78	15.55	14.01	13.99	12.95	12.28	13.08	12.43	13.52	16.67	16.67	14.47	13.73	16.67	14.47	11.94	11.88	12.45	14.49	16.67	16.67	16.67	23.19	23.19	23.19	23.19	23.19	23.19	22.29	23.19	20.15	16.97	15.67	14.49	13.71	13.93	13.52	13.46	13.22		
5/24	12.45	13.04	12.72	12.57	12.57	12.46	12.67	12.95																																										

2024年度 5月 中部電力エリア 特別高圧 単価推移

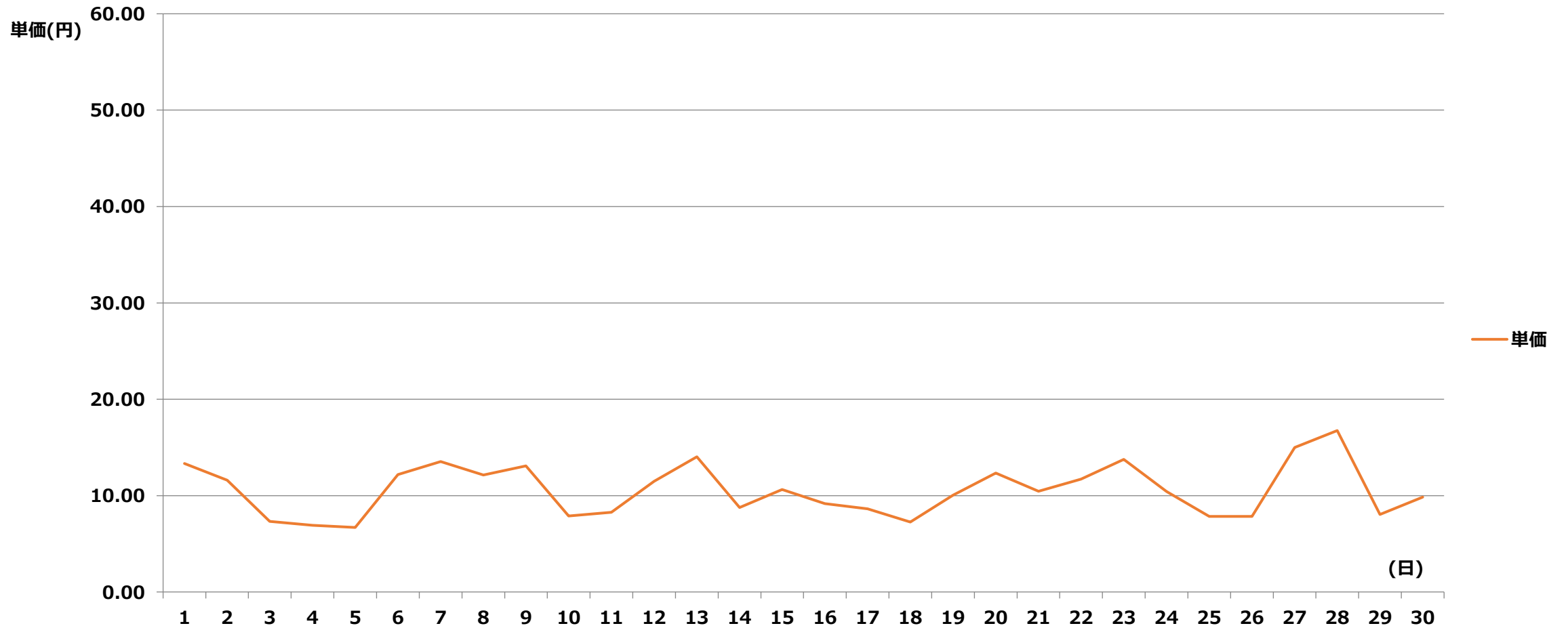

2024年度 5月 北陸電力エリア 特別高圧 単価推移

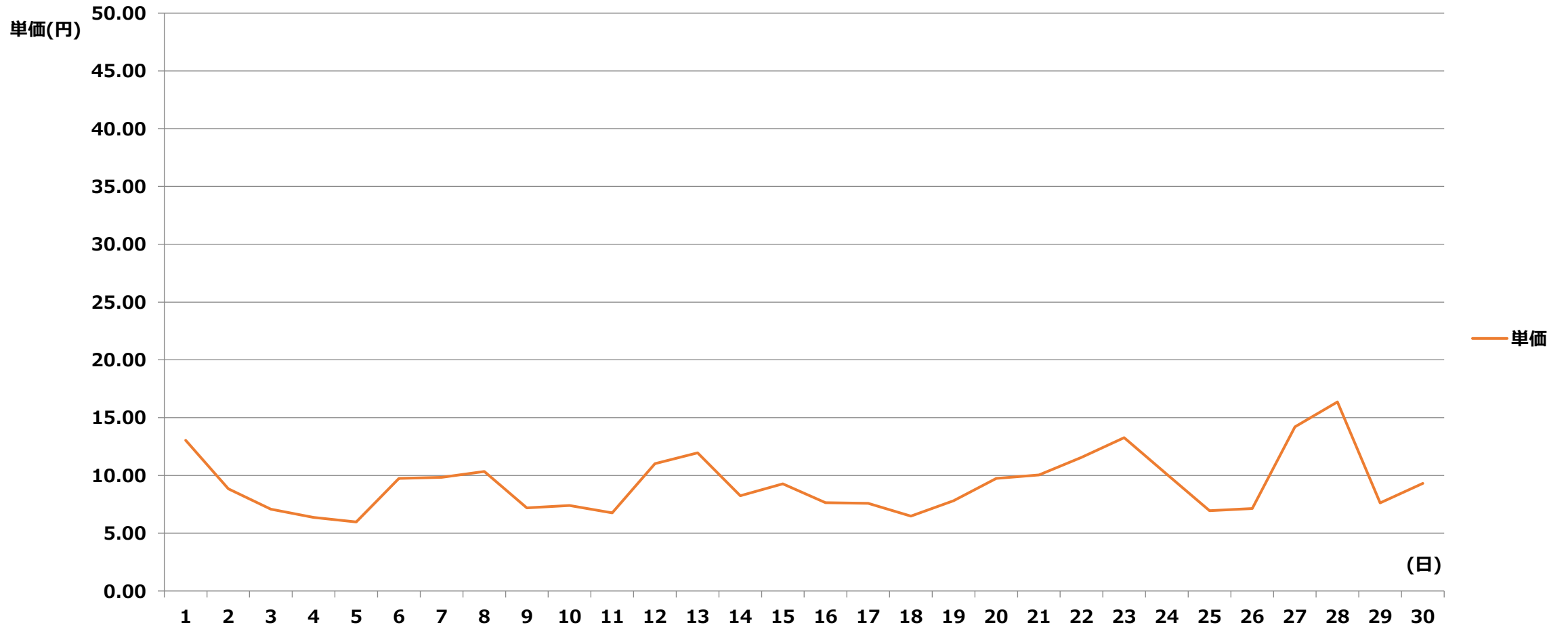

2024年度 5月 北陸電力エリア 特別高圧 単価表

[単価表]

1コマあたりの単価(円) [税込]

日付	1	2	3	4	5	6	7	8	9	10	11	12	13	14	15	16	17	18	19	20	21	22	23	24	25	26	27	28	29	30	31	32	33	34	35	36	37	38	39	40	41	42	43	44	45	46	47	48			
	00	01	01	02	02	03	03	04	04	05	05	06	06	07	07	08	08	09	09	10	10	11	11	12	12	13	13	14	14	15	15	16	16	17	17	18	18	19	19	20	20	21	21	22	22	23	23	24			
	:	:	:	:	:	:	:	:	:	:	:	:	:	:	:	:	:	:	:	:	:	:	:	:	:	:	:	:	:	:	:	:	:	:	:	:	:	:	:	:	:	:	:	:	:	:	:	:	:	:	:
5/1	11.53	11.53	11.60	11.60	11.53	11.56	11.70	11.70	11.70	11.70	11.70	11.60	11.75	11.60	11.80	11.61	12.72	12.93	13.39	13.24	13.73	13.73	12.77	12.65	11.75	12.72	13.42	13.56	13.73	14.52	16.72	12.82	13.24	14.60	14.64	15.60	15.64	15.19	14.56	15.19	14.70	14.49	12.94	13.41	13.42	13.20	12.72				
5/2	12.94	12.52	12.10	12.14	12.21	12.66	12.64	12.73	12.94	12.94	12.93	11.97	11.75	10.99	7.82	7.78	1.11	0.02	0.01	0.01	0.01	0.01	0.01	0.01	0.01	0.01	0.01	0.01	0.01	0.01	3.34	7.82	9.25	8.80	11.75	15.42	16.72	16.74	16.73	16.17	15.68	15.52	15.19	14.02	13.34	12.57	12.97	12.33			
5/3	12.72	11.75	11.36	11.61	11.61	12.86	13.40	13.61	13.61	13.39	13.59	11.70	10.78	6.69	0.01	0.01	0.01	0.01	0.01	0.01	0.01	0.01	0.01	0.01	0.01	0.01	0.01	0.01	0.01	0.01	0.01	0.01	0.01	0.01	7.80	10.13	11.75	14.28	14.35	13.41	13.41	13.41	12.59	12.39	12.38	11.75	12.17	11.36			
5/4	12.42	11.79	11.70	11.62	11.70	11.89	12.48	12.53	12.53	12.53	12.38	11.55	9.83	0.56	0.01	0.01	0.01	0.01	0.01	0.01	0.01	0.01	0.01	0.01	0.01	0.01	0.01	0.01	0.01	0.01	0.01	0.01	0.01	0.01	3.34	9.89	10.45	11.27	11.27	11.27	11.26	10.53	10.30	10.30	12.55	12.53	12.92	12.06			
5/5	11.70	11.77	11.70	11.27	11.69	11.90	12.14	12.53	12.53	12.53	12.42	11.33	10.39	8.48	5.02	0.01	0.01	0.01	0.01	0.01	0.01	0.01	0.01	0.01	0.01	0.01	0.01	0.01	0.01	0.01	0.01	0.01	0.01	0.01	0.01	7.26	9.40	9.54	9.54	9.35	9.35	9.08	9.08	8.92	9.54	9.35	9.50	9.08			
5/6	9.50	8.63	8.36	8.48	8.53	9.54	9.89	10.58	11.02	9.89	9.79	9.35	9.08	9.08	8.53	8.53	8.53	9.35	9.35	9.35	9.35	9.35	9.35	9.35	9.35	9.12	8.53	8.51	8.53	8.92	8.92	9.08	9.35	9.50	9.89	9.89	11.49	11.50	11.49	10.79	12.06	12.06	11.50	11.49	10.88	9.95	9.95	10.59	9.95	9.89	9.50
5/7	9.54	9.12	9.29	9.25	9.54	10.59	10.78	11.27	11.68	11.48	12.01	11.57	10.59	9.50	9.12	8.92	9.47	9.12	8.53	6.70	5.57	5.42	5.57	8.48	5.57	3.34	7.80	6.70	0.01	0.56	2.33	9.35	9.89	12.14	12.92	14.25	16.78	17.93	17.07	16.08	14.25	14.24	12.71	12.26	11.27	11.14	10.77	9.57			
5/8	10.78	10.55	9.54	9.47	9.50	10.30	10.78	10.78	11.27	10.78	11.64	11.38	10.60	9.12	8.48	6.69	9.08	9.19	9.35	9.19	9.12	8.89	8.53	9.08	5.59	7.24	9.19	9.35	5.57	7.24	9.12	9.40	9.54	10.78	10.78	11.62	14.33	15.77	14.35	14.28	13.71	13.49	13.50	12.59	12.03	11.38	11.27	10.33			
5/9	11.27	11.27	11.14	11.27	11.27	12.71	12.52	12.53	11.65	11.27	12.47	12.26	11.14	8.53	0.10	0.01	0.01	0.01	0.01	0.01	0.01	0.01	0.01	0.01	0.01	0.01	0.01	0.01	0.01	0.01	0.01	0.01	0.02	5.68	8.63	9.57	13.37	16.68	16.68	16.58	14.35	12.71	12.71	12.13	11.70	11.36	11.26	10.33			
5/10	11.27	11.25	10.77	10.09	9.89	10.77	11.11	11.14	12.19	12.14	12.26	11.35	10.78	8.92	3.34	0.01	0.01	0.01	0.01	0.01	0.01	0.01	0.01	0.01	0.01	0.01	0.01	0.01	0.01	0.01	0.01	0.01	1.11	8.77	9.89	12.40	14.57	16.58	16.58	15.77	14.49	13.24	12.36	12.10	13.24	12.71	12.71	11.04			
5/11	13.46	12.56	11.14	11.27	11.35	12.26	11.52	12.26	13.24	14.25	13.45	12.56	9.99	6.85	0.01	0.01	0.01	0.01	0.01	0.01	0.01	0.01	0.01	0.01	0.01	0.01	0.01	0.01	0.01	0.01	0.01	0.01	0.01	3.34	6.69	10.78	11.14	12.52	12.34	11.93	11.80	12.03	11.26	11.11	11.45	11.10	10.92	10.03			
5/12	11.11	10.78	9.63	9.71	10.36	10.82	11.51	11.70	12.57	12.71	11.88	11.14	10.26	9.09	5.68	8.36	6.70	6.70	7.80	9.42	9.56	9.42	9.62	9.62	10.59	10.59	10.63	10.78	10.78	10.82	11.81	11.79	12.99	14.72	15.26	14.96	15.19	15.19	14.96	12.76	12.26	12.27	10.78	11.27	11.14	10.87	10.59				
5/13	11.27	11.19	11.16	11.28	11.35	11.45	11.45	11.53	11.68	11.58	11.68	11.64	11.81	11.81	11.27	9.62	10.03	13.89	13.90	12.07	10.03	9.62	9.26	8.83	6.69	5.57	9.15	9.18	9.42	9.54	9.42	9.96	11.21	12.75	15.51	16.72	19.05	19.05	19.05	17.19	16.04	13.93	12.99	11.98	12.59	12.45	12.82	11.81			
5/14	12.56	11.52	11.52	11.27	11.68	12.62	13.46	13.85	14.25	14.33	13.45	12.26	11.08	8.58	3.35	0.01	0.01	0.01	0.01	0.01	0.01	0.01	0.01	0.01	0.01	0.01	0.01	0.01	0.01	0.01	0.02	3.35	9.48	12.44	15.51	18.37	19.05	19.05	17.70	16.58	16.73	14.25	12.59	11.68	11.27	11.27	9.96				
5/15	11.14	11.14	10.77	10.77	10.78	11.27	11.35	11.52	11.52	11.52	12.55	12.45	11.00	8.59	6.69	3.80	6.42	5.57	3.34	0.84	0.10	0.56	0.56	0.01	0.01	0.01	1.11	8.55	9.47	9.96	9.42	9.62	9.92	11.68	12.45	13.37	16.34	16.58	16.34	14.96	16.17	14.49	13.04	12.59	11.70	11.16	11.26	10.67			
5/16	10.70	10.67	10.59	10.59	10.67	10.78	11.14	11.48	12.27	11.52	11.96	11.76	10.59	9.04	6.54	5.57	5.02	4.46	2.23	0.56	0.01	0.01	0.01	0.01	0.01	0.01	0.01	0.01	0.01	0.01	0.01	0.01	0.10	4.46	9.15	10.03	12.27	13.37	16.17	14.49	14.42	14.44	12.76	12.63	11.59	10.90	11.14	11.02	10.03		
5/17	10.59	10.59	10.35	10.59	10.77	11.14	11.14	11.40	11.22	11.14	12.56	12.55	11.43	8.61	8.55	5.02	0.56	0.02	0.01	0.01	0.01	0.01	0.01	0.01	0.01	0.01	0.01	0.01	0.01	0.01	0.01	0.02	5.57	9.18	9.96	12.79	14.49	16.58	16.46	13.89	13.89	13.32	12.59	12.59	12.23	11.38	10.78	10.03			
5/18	12.76	11.35	11.35	11.14	11.35	11.49	12.26	12.53	11.49	12.26	12.75	11.85	9.29	3.34	0.01	0.01	0.01	0.01	0.01	0.01	0.01	0.01	0.01	0.01	0.01	0.01	0.01	0.01	0.01	0.01	0.01	0.01	0.01	1.11	8.53	9.54	10.40	11.03	11.70	11.38	11.14	11.14	12.47	11.14	12.53	11.70	11.09	10.77			
5/19	11.27	10.91	10.77	10.59	10.77	11.07	11.48	11.48	11.22	11.48	11.60	11.14	9.47	8.92	6.13	5.57	3.34	3.34	1.11	1.11	0.58	0.52	1.11	3.34	3.34	2.40	0.02	0.02	0.56	3.34	6.54	8.53	8.36	9.16	9.54	10.03	10.78	11.10	11.51	11.08	11.08	11.07	10.77	10.77	12.81	11.48	11.22	10.78			
5/20	11.70	11.57	11.48	10.94	11.00	11.57	11.58	13.32	13.51	13.26	13.37	12.75	12.75	9.60	6.54	3.34	6.54	6.69	8.57	5.54	3.34	0.56	0.10	0.01	0.01	0.01	0.02	1.11	4.66	0.56	1.86	8.57	9.60	13.06	14.49	17.93	18.33	19.11	18.26	18.26	17.10	16.23	14.17	14.04	13.60	13.02	13.03	10.77			
5/21	13.07	12.57	12.53	12.53	12.53	12.81	13.60	14.32	14.09	14.49	13.91	13.49	12.00	9.40	8.53	6.54	5.57	8.92	8.57	6.29	1.67	0.56	0.11	0.56	0.01	0.01	0.02	0.56	1.11	0.10	1.14	6.13	8.57	10.69	12.89	15.19	19.11	19.11	19.11	19.11	18.33	17.05	15.19	14.04	15.05	13.79	13.93	12.69			
5/22	12.50	12.50	12.35	12.40	12.50	13.05	13.50	14.15	14.18	14.18	13.60	12.79	12.24	11.14	8.53	6.54	6.70	8.54	7.99	6.70	6.54	8.53	8.57	5.68	0.56	0.56	8.36	8.44	8.93	8.53	9.13	11.25	13.37	16.58	13.99	14.12	17.01	19.11	19.06	17.10	16.49	14.96	15.13	14.32	14.11	13.32	13.39	11.91			
5/23	13.06	11.70	11.48	11.47	11.70	12.82	13.52	14.03	14.20	14.78	15.55	14.01	13.99	12.95	11.25	9.94	12.43	13.52	14.57	13.73	13.07	13.07	12.43	10.03	6.54	6.54	9.60	10.78	12.42	13.37	13.61	15.51	12.82	13.82	13.15	16.73	17.10	17.10	17.10	16.58	16.97	15.19	14.49	13.71	13.93	13.52	13.46	13.22			
5/24	12.45	11.48	11.48	11.48	11.70	12.46	12.04	12.95	13.26	13.28	13.27	12.34	11.14	9.89	8.57	5.49	5.57	7.80	6.54	8.53	5.02	3.34	1.67	1.11	0.01	0.01	1.11	5.57	5.57	5.57	6.54	9.54	9.60	11.56	1																

2024年度 5月 関西電力エリア 特別高圧 単価推移

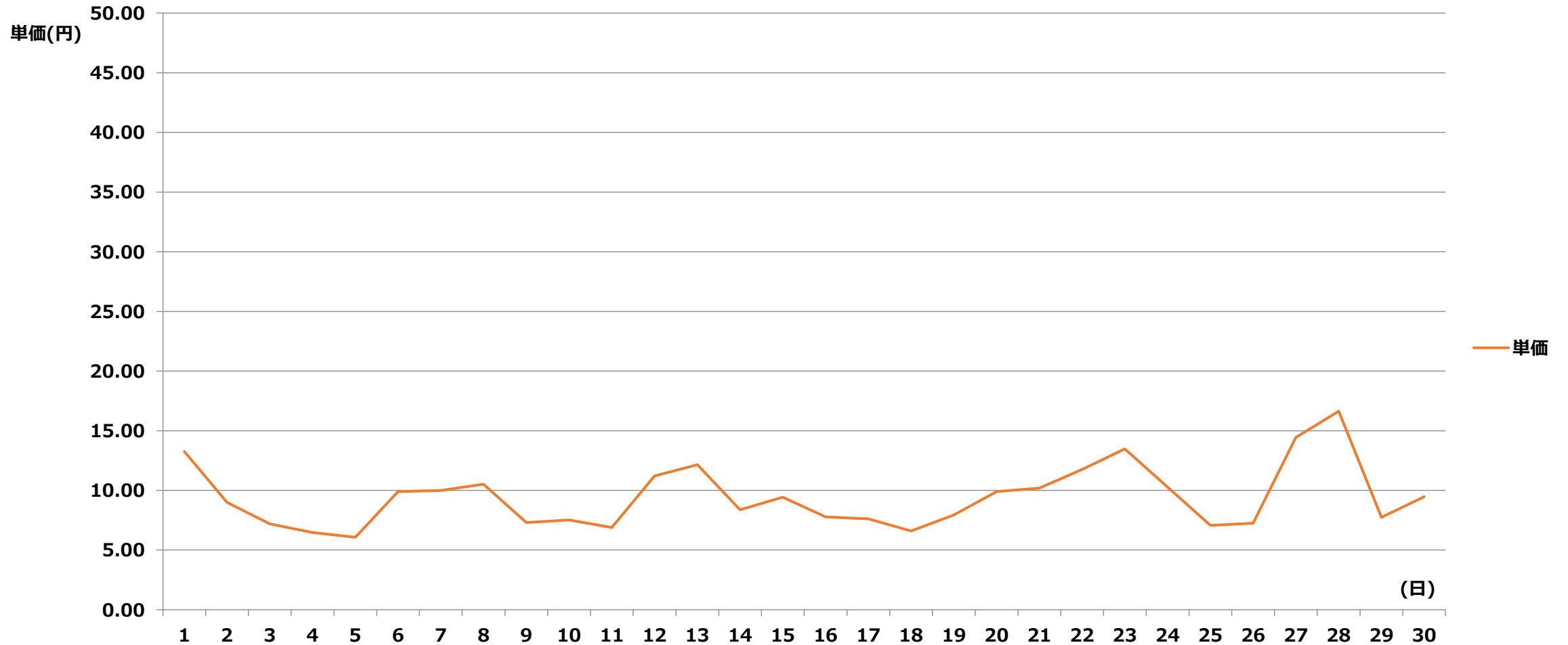

2024年度 5月 関西電力エリア 特別高圧 単価表

[単価表]

1コマあたりの単価(円) [税込]

日付	1	2	3	4	5	6	7	8	9	10	11	12	13	14	15	16	17	18	19	20	21	22	23	24	25	26	27	28	29	30	31	32	33	34	35	36	37	38	39	40	41	42	43	44	45	46	47	48					
	00	01	01	02	02	03	03	04	04	05	05	06	06	07	07	08	08	09	09	10	10	11	11	12	12	13	13	14	14	15	15	16	16	17	17	18	18	19	19	20	20	21	21	22	22	23	23	24					
	:	:	:	:	:	:	:	:	:	:	:	:	:	:	:	:	:	:	:	:	:	:	:	:	:	:	:	:	:	:	:	:	:	:	:	:	:	:	:	:	:	:	:	:	:	:	:	:	:	:	:	:	
5/1	11.73	11.73	11.79	11.79	11.73	11.75	11.89	11.89	11.89	11.89	11.89	11.89	11.79	11.94	11.79	12.00	11.80	12.93	13.14	13.61	13.46	13.96	13.96	12.98	12.86	11.94	12.93	13.64	13.79	13.96	14.76	16.99	13.03	13.46	14.84	14.89	15.86	15.89	15.44	14.80	15.44	14.94	14.73	13.15	13.63	13.64	13.41	12.93					
5/2	13.15	12.72	12.30	12.34	12.42	12.87	12.85	12.94	13.15	13.15	13.14	12.17	11.94	11.17	7.95	7.91	1.13	0.02	0.01	0.01	0.01	0.01	0.01	0.01	0.01	0.01	0.01	0.01	0.01	0.01	3.40	7.95	9.40	8.95	11.94	15.68	16.99	17.02	17.00	16.44	15.94	15.78	15.44	14.25	13.56	12.78	13.19	12.53					
5/3	12.93	11.94	11.54	11.80	11.80	13.07	13.62	13.83	13.83	13.61	13.81	11.89	10.95	6.80	0.01	0.01	0.01	0.01	0.01	0.01	0.01	0.01	0.01	0.01	0.01	0.01	0.01	0.01	0.01	0.01	0.01	0.01	7.93	10.30	11.94	14.51	14.59	13.63	13.63	13.63	12.80	12.60	12.59	11.94	12.37	11.54							
5/4	12.62	11.99	11.89	11.82	11.89	12.09	12.69	12.73	12.73	12.73	12.59	11.74	9.99	0.57	0.01	0.01	0.01	0.01	0.01	0.01	0.01	0.01	0.01	0.01	0.01	0.01	0.01	0.01	0.01	0.01	0.01	0.01	0.01	3.40	10.05	10.63	11.45	11.45	11.45	11.44	10.71	10.47	10.47	12.76	12.73	13.13	12.26						
5/5	11.89	11.96	11.89	11.45	11.88	12.10	12.34	12.73	12.73	12.73	12.62	11.52	10.56	8.62	5.10	0.01	0.01	0.01	0.01	0.01	0.01	0.01	0.01	0.01	0.01	0.01	0.01	0.01	0.01	0.01	0.01	0.01	0.01	0.01	7.37	9.55	9.70	9.70	9.50	9.50	9.23	9.23	9.06	9.70	9.50	9.65	9.23						
5/6	9.65	8.77	8.50	8.62	8.67	9.70	10.05	10.75	11.20	10.05	9.95	9.50	9.23	9.23	8.67	8.67	8.67	9.50	9.50	9.50	9.50	9.50	9.27	8.67	8.65	8.67	9.06	9.06	9.23	9.50	9.65	10.05	10.05	11.68	11.69	11.68	10.97	12.26	12.26	11.69	11.68	11.06	10.12	10.12	10.76	10.12	10.05	9.65					
5/7	9.70	9.27	9.45	9.40	9.70	10.76	10.95	11.45	11.87	11.67	12.21	11.76	10.76	9.65	9.27	9.06	9.63	9.27	8.67	6.81	5.66	5.51	5.66	8.62	5.66	3.40	7.93	6.81	0.01	0.57	2.37	9.50	10.05	12.34	13.13	14.49	17.06	18.23	17.36	16.35	14.49	14.48	12.91	12.46	11.45	11.33	10.94	9.73					
5/8	10.95	10.73	9.70	9.63	9.65	10.47	10.95	10.95	11.45	10.95	11.83	11.57	10.77	9.27	8.62	6.80	9.23	9.35	9.50	9.35	9.27	9.04	8.67	9.23	5.69	7.36	9.35	9.50	5.66	7.36	9.27	9.55	9.70	10.95	10.95	11.82	14.57	16.03	14.59	14.51	13.93	13.71	13.72	12.80	12.22	11.57	11.45	10.50					
5/9	11.45	11.45	11.33	11.45	11.45	12.91	12.72	12.73	11.84	11.45	12.68	12.46	11.33	8.67	0.10	0.01	0.01	0.01	0.01	0.01	0.01	0.01	0.01	0.01	0.01	0.01	0.01	0.01	0.01	0.01	0.01	0.01	0.02	5.78	8.77	9.73	13.59	16.96	16.96	16.86	14.59	12.91	12.91	12.33	11.89	11.54	11.44	10.50					
5/10	11.45	11.43	10.94	10.25	10.05	10.94	11.29	11.33	12.39	12.34	12.46	11.53	10.95	9.06	3.40	0.01	0.01	0.01	0.01	0.01	0.01	0.01	0.01	0.01	0.01	0.01	0.01	0.01	0.01	0.01	0.01	0.01	1.13	8.92	10.05	12.61	14.81	16.86	16.86	16.03	14.73	13.46	12.56	12.30	13.46	12.91	12.91	11.23					
5/11	13.68	12.77	11.33	11.45	11.53	12.46	11.71	12.46	13.46	14.49	13.67	12.77	10.15	6.97	0.01	0.01	0.01	0.01	0.01	0.01	0.01	0.01	0.01	0.01	0.01	0.01	0.01	0.01	0.01	0.01	0.01	0.01	0.01	3.40	6.80	10.95	11.33	12.72	12.54	12.12	12.00	12.22	11.44	11.29	11.63	11.28	11.10	10.20					
5/12	11.29	10.95	9.79	9.87	10.54	11.00	11.70	11.89	12.78	12.91	12.08	11.33	10.43	9.24	5.78	8.50	6.81	6.81	7.93	9.57	9.72	9.57	9.78	9.78	9.83	10.76	10.76	10.81	10.95	10.95	11.00	12.01	11.99	13.21	14.96	15.51	15.20	15.44	15.44	15.20	12.97	12.46	12.47	10.95	11.45	11.33	11.05	10.76					
5/13	11.45	11.37	11.34	11.46	11.53	11.63	11.63	11.73	11.87	11.77	11.87	11.83	12.01	12.01	11.45	9.78	10.20	14.12	14.13	12.27	10.20	9.78	9.41	8.97	6.80	5.66	9.30	9.33	9.57	9.70	9.57	10.13	11.40	12.96	15.77	16.99	19.36	19.36	17.47	16.30	14.16	13.21	12.18	12.80	12.65	13.03	12.01						
5/14	12.77	11.71	11.71	11.45	11.87	12.82	13.68	14.08	14.49	14.57	13.67	12.46	11.26	8.72	3.41	0.01	0.01	0.01	0.01	0.01	0.01	0.01	0.01	0.01	0.01	0.01	0.01	0.01	0.01	0.01	0.01	0.02	3.41	9.64	12.64	15.77	18.67	19.36	19.36	17.99	16.86	17.00	14.49	12.80	11.87	11.45	11.45	10.13					
5/15	11.33	11.33	10.94	10.94	10.95	11.45	11.53	11.71	11.71	11.71	12.76	12.65	11.18	8.73	6.80	3.86	6.53	5.66	3.40	0.85	0.10	0.57	0.57	0.01	0.01	0.01	1.13	8.69	9.63	10.13	9.57	9.78	10.08	11.87	12.65	13.59	16.61	16.86	16.61	15.20	16.44	14.73	13.25	12.80	11.89	11.34	11.44	10.84					
5/16	10.88	10.84	10.76	10.76	10.84	10.95	11.33	11.67	12.47	11.71	12.16	11.95	10.76	9.19	6.65	5.66	5.10	4.53	2.27	0.57	0.01	0.01	0.01	0.01	0.01	0.01	0.01	0.01	0.01	0.01	0.01	0.01	0.10	4.53	9.30	10.20	12.47	13.59	16.44	14.73	14.66	14.68	12.97	12.84	11.78	11.08	11.33	11.20	10.20				
5/17	10.76	10.76	10.52	10.76	10.94	11.33	11.33	11.59	11.41	11.33	12.77	12.76	11.62	8.76	8.69	0.01	0.57	0.02	0.01	0.01	0.01	0.01	0.01	0.01	0.01	0.01	0.01	0.01	0.01	0.01	0.01	0.01	0.01	0.01	0.01	0.01	0.10	4.53	9.30	10.13	13.01	14.73	16.86	16.73	14.12	14.12	13.54	12.80	12.80	12.43	11.57	10.95	10.20
5/18	12.97	11.53	11.53	11.33	11.53	11.68	12.46	12.73	11.68	12.46	12.96	12.04	9.45	3.40	0.01	0.01	0.01	0.01	0.01	0.01	0.01	0.01	0.01	0.01	0.01	0.01	0.01	0.01	0.01	0.01	0.01	0.01	0.01	1.13	8.67	9.70	10.57	11.22	11.89	11.57	11.33	11.33	12.68	11.33	12.73	11.89	11.27	10.94					
5/19	11.45	11.09	10.94	10.76	10.94	11.25	11.67	11.67	11.41	11.67	11.79	11.33	9.63	9.06	6.23	5.66	3.40	3.40	1.13	1.13	0.59	0.53	1.13	3.40	3.40	2.44	0.02	0.02	0.57	3.40	6.65	8.67	8.50	9.31	9.70	10.20	10.95	11.28	11.70	11.26	11.26	11.25	10.94	10.94	13.02	11.67	11.41	10.95					
5/20	11.89	11.76	11.67	11.12	11.18	11.76	11.77	13.54	13.73	13.48	13.59	12.96	12.96	9.75	6.65	3.40	6.65	6.80	8.71	5.63	3.40	0.57	0.10	0.01	0.01	0.01	0.02	1.13	4.74	0.57	1.89	8.71	9.75	13.28	14.73	18.23	18.64	19.43	18.56	18.56	17.38	16.49	14.40	14.27	13.82	13.23	13.24	10.94					
5/21	13.29	12.78	12.73	12.73	12.73	13.02	13.82	14.56	14.32	14.73	14.14	13.71	12.20	9.55	8.67	6.65	5.66	9.06	8.71	6.39	1.70	0.57	0.11	0.57	0.01	0.01	0.02	0.57	1.13	0.10	1.16	6.23	8.71	10.86	13.11	15.44	19.43	19.43	19.43	19.43	18.64	17.33	15.44	14.27	15.29	14.01	14.16	12.90					
5/22	12.71	12.71	12.55	12.61	12.71	13.27	13.72	14.39	14.41	14.41	13.82	13.01	12.44	11.33	8.67	6.65	6.81	8.68	8.12	6.81	6.65	8.67	8.71	5.78	0.57	0.57	8.50	8.58	9.07	8.67	9.28	11.43	13.59	16.86	14.22	14.35	17.29	19.43	19.37	17.38	16.77	15.20	15.38	14.56	14.34	13.54	13.61	12.11					
5/23	13.28	11.89	11.67	11.66	11.89	13.03	13.74	14.26	14.43	15.02	15.80	14.24	14.22	13.16	11.43	10.11	12.63	13.74	14.81	13.96	13.29	13.29	12.63	10.20	6.65	6.65	9.75	10.95	12.62	13.59	13.83	15.77	13.03	14.05	13.37	17.00	17.38	17.38	17.38	16.86	17.25	15.44	14.73	13.93	14.16	13.74	13.68	13.44					
5/24	12.65	11.67	11.67	11.67	11.89	12.67	12.23	13.16	13.48	13.50	13.49	12.54	11.33	10.05	8.71	5.58	5.66	7.93	6.65	8.67	5.10	3.40	1.70	1.13	0.01	0.01	1.13	5.66	5.66	5.66	6.65	9.70	9																				

2024年度 5月 中国電力エリア 特別高圧 単価推移

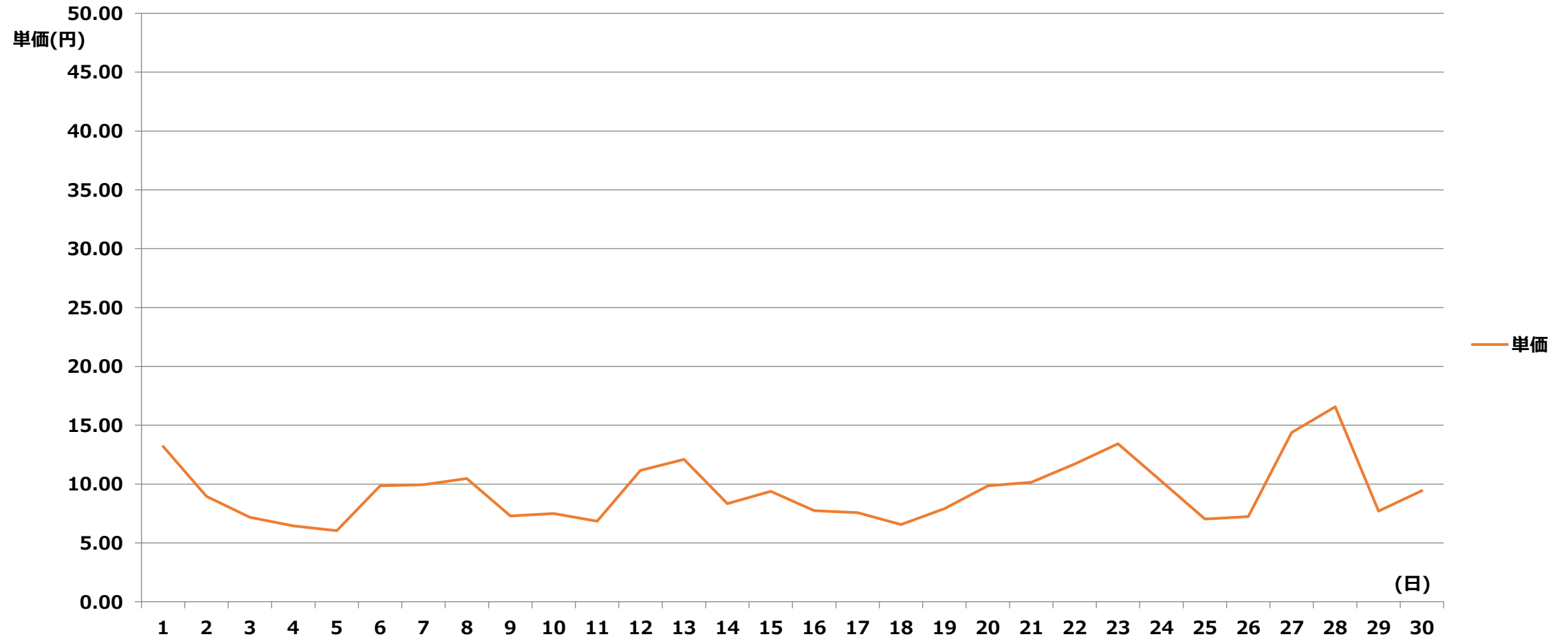

2024年度 5月 中国電力エリア 特別高圧 単価表

[単価表]

1コマあたりの単価(円) [税込]

日付	1	2	3	4	5	6	7	8	9	10	11	12	13	14	15	16	17	18	19	20	21	22	23	24	25	26	27	28	29	30	31	32	33	34	35	36	37	38	39	40	41	42	43	44	45	46	47	48		
	00	01	01	02	02	03	03	04	04	05	05	06	06	07	07	08	08	09	09	10	10	11	11	12	12	13	13	14	14	15	15	16	16	17	17	18	18	19	19	20	20	21	21	22	22	23	23	24		
	:	:	:	:	:	:	:	:	:	:	:	:	:	:	:	:	:	:	:	:	:	:	:	:	:	:	:	:	:	:	:	:	:	:	:	:	:	:	:	:	:	:	:	:	:	:	:	:	:	:
	30	00	30	00	30	00	30	00	30	00	30	00	30	00	30	00	30	00	30	00	30	00	30	00	30	00	30	00	30	00	30	00	30	00	30	00	30	00	30	00	30	00	30	00	30	00	30	00		
5/1	11.68	11.68	11.74	11.74	11.68	11.70	11.85	11.85	11.85	11.85	11.85	11.74	11.89	11.74	11.95	11.76	12.87	13.09	13.55	13.40	13.90	13.90	12.93	12.81	11.89	12.87	13.58	13.73	13.90	14.70	16.92	12.97	13.40	14.78	14.82	15.79	15.83	15.38	14.73	15.38	14.88	14.67	13.10	13.57	13.58	13.36	12.87			
5/2	13.10	12.67	12.25	12.29	12.37	12.82	12.79	12.88	13.10	13.10	13.09	12.12	11.89	11.12	7.92	7.87	1.13	0.02	0.01	0.01	0.01	0.01	0.01	0.01	0.01	0.01	0.01	0.01	0.01	0.01	3.38	7.92	9.36	8.91	11.89	15.61	16.92	16.95	16.93	16.37	15.87	15.72	15.38	14.19	13.50	12.73	13.13	12.48		
5/3	12.87	11.89	11.50	11.76	11.76	13.02	13.56	13.78	13.78	13.55	13.75	11.85	10.91	6.77	0.01	0.01	0.01	0.01	0.01	0.01	0.01	0.01	0.01	0.01	0.01	0.01	0.01	0.01	0.01	0.01	0.01	0.01	0.01	7.90	10.26	11.89	14.45	14.53	13.57	13.57	13.57	12.75	12.55	12.53	11.89	12.32	11.50			
5/4	12.57	11.94	11.85	11.77	11.85	12.04	12.64	12.68	12.68	12.68	12.53	11.69	9.95	0.56	0.01	0.01	0.01	0.01	0.01	0.01	0.01	0.01	0.01	0.01	0.01	0.01	0.01	0.01	0.01	0.01	0.01	0.01	0.01	3.38	10.01	10.58	11.41	11.41	11.41	11.39	10.66	10.42	10.42	12.70	12.68	13.08	12.21			
5/5	11.85	11.91	11.85	11.41	11.83	12.05	12.29	12.68	12.68	12.68	12.57	11.47	10.51	8.59	5.08	0.01	0.01	0.01	0.01	0.01	0.01	0.01	0.01	0.01	0.01	0.01	0.01	0.01	0.01	0.01	0.01	0.01	0.01	0.01	7.34	9.51	9.66	9.66	9.47	9.47	9.19	9.19	9.03	9.66	9.47	9.61	9.19			
5/6	9.61	8.73	8.46	8.59	8.63	9.66	10.01	10.71	11.16	10.01	9.91	9.47	9.19	9.19	8.63	8.63	8.63	9.47	9.47	9.47	9.47	9.23	8.63	8.62	8.63	9.03	9.03	9.19	9.47	9.61	10.01	10.01	11.63	11.64	11.63	10.92	12.21	12.21	11.64	11.63	11.01	10.07	10.07	10.72	10.07	10.01	9.61			
5/7	9.66	9.23	9.41	9.36	9.66	10.72	10.91	11.41	11.82	11.62	12.16	11.71	10.72	9.61	9.23	9.03	9.59	9.23	8.63	6.78	5.64	5.48	5.64	8.59	5.64	3.38	7.90	6.78	0.01	0.56	2.36	9.47	10.01	12.29	13.08	14.43	16.99	18.15	17.28	16.28	14.43	14.42	12.86	12.41	11.41	11.28	10.90	9.69		
5/8	10.91	10.68	9.66	9.59	9.61	10.42	10.91	10.91	11.41	10.91	11.78	11.52	10.73	9.23	8.59	6.77	9.19	9.31	9.47	9.31	9.23	9.00	8.63	9.19	5.66	7.33	9.31	9.47	5.64	7.33	9.23	9.51	9.66	10.91	10.91	11.77	14.51	15.96	14.53	14.45	13.88	13.65	13.66	12.75	12.17	11.52	11.41	10.46		
5/9	11.41	11.41	11.28	11.41	11.41	12.86	12.67	12.68	11.79	11.41	12.62	12.41	11.28	8.63	0.10	0.01	0.01	0.01	0.01	0.01	0.01	0.01	0.01	0.01	0.01	0.01	0.01	0.01	0.01	0.01	0.01	0.01	0.02	5.75	8.73	9.69	13.54	16.89	16.89	16.79	14.53	12.86	12.86	12.27	11.85	11.50	11.39	10.46		
5/10	11.41	11.38	10.90	10.21	10.01	10.90	11.25	11.28	12.34	12.29	12.41	11.49	10.91	9.03	3.38	0.01	0.01	0.01	0.01	0.01	0.01	0.01	0.01	0.01	0.01	0.01	0.01	0.01	0.01	0.01	0.01	0.01	1.13	8.88	10.01	12.56	14.75	16.79	16.79	15.96	14.67	13.40	12.51	12.25	13.40	12.86	12.86	11.18		
5/11	13.63	12.71	11.28	11.41	11.49	12.41	11.67	12.41	13.40	14.43	13.62	12.71	10.11	6.94	0.01	0.01	0.01	0.01	0.01	0.01	0.01	0.01	0.01	0.01	0.01	0.01	0.01	0.01	0.01	0.01	0.01	0.01	3.38	6.77	10.91	11.28	12.67	12.49	12.07	11.95	12.17	11.39	11.25	11.59	11.24	11.06	10.15			
5/12	11.25	10.91	9.75	9.83	10.49	10.95	11.65	11.85	12.73	12.86	12.03	11.28	10.39	9.21	5.75	8.46	6.78	6.78	7.90	9.53	9.68	9.53	9.74	9.74	9.79	10.72	10.72	10.76	10.91	10.91	10.95	11.96	11.94	13.15	14.90	15.45	15.14	15.38	15.38	15.14	12.92	12.41	12.42	10.91	11.41	11.28	11.00	10.72		
5/13	11.41	11.33	11.29	11.42	11.49	11.59	11.59	11.68	11.82	11.72	11.82	11.78	11.96	11.96	11.41	9.74	10.15	14.06	14.07	12.22	10.15	9.74	9.38	8.94	6.77	5.64	9.26	9.30	9.53	9.66	9.53	10.09	11.35	12.91	15.70	16.92	19.28	19.28	19.28	19.28	17.40	16.23	14.10	13.15	12.13	12.75	12.60	12.97	11.96	
5/14	12.71	11.67	11.67	11.41	11.82	12.77	13.63	14.02	14.43	14.51	13.62	12.41	11.21	8.69	3.40	0.01	0.01	0.01	0.01	0.01	0.01	0.01	0.01	0.01	0.01	0.01	0.01	0.01	0.01	0.01	0.02	3.40	9.60	12.59	15.70	18.59	19.28	19.28	17.92	16.79	16.93	14.43	12.75	11.82	11.41	11.41	10.09			
5/15	11.28	11.28	10.90	10.90	10.91	11.41	11.49	11.67	11.67	11.67	12.70	12.60	11.14	8.70	6.77	3.85	6.50	5.64	3.38	0.85	0.10	0.56	0.56	0.01	0.01	0.01	1.13	8.65	9.59	10.09	9.53	9.74	10.04	11.82	12.60	13.54	16.54	16.79	16.54	15.14	16.37	14.67	13.20	12.75	11.85	11.29	11.39	10.80		
5/16	10.83	10.80	10.72	10.72	10.80	10.91	11.28	11.62	12.42	11.67	12.11	11.90	10.72	9.15	6.62	5.64	5.08	4.51	2.26	0.56	0.01	0.01	0.01	0.01	0.01	0.01	0.01	0.01	0.01	0.01	0.01	0.01	0.10	4.51	9.26	10.15	12.42	13.54	16.37	14.67	14.60	14.62	12.92	12.78	11.73	11.03	11.28	11.16	10.15	
5/17	10.72	10.72	10.48	10.72	10.90	11.28	11.28	11.54	11.36	11.28	12.71	12.70	11.58	8.72	8.65	0.01	0.56	0.02	0.01	0.01	0.01	0.01	0.01	0.01	0.01	0.01	0.01	0.01	0.01	0.01	0.01	0.01	0.02	5.64	9.30	10.09	12.95	14.67	16.79	16.66	14.06	14.06	13.48	12.75	12.75	12.38	11.52	10.91	10.15	
5/18	12.92	11.49	11.49	11.28	11.49	11.63	12.41	12.68	11.63	12.41	12.91	11.99	9.41	3.38	0.01	0.01	0.01	0.01	0.01	0.01	0.01	0.01	0.01	0.01	0.01	0.01	0.01	0.01	0.01	0.01	0.01	0.01	0.01	1.13	8.63	9.66	10.53	11.17	11.85	11.52	11.28	11.28	12.62	11.28	12.68	11.85	11.23	10.90		
5/19	11.41	11.05	10.90	10.72	10.90	11.20	11.62	11.62	11.36	11.62	11.74	11.28	9.59	9.03	6.21	5.64	3.38	3.38	1.13	1.13	0.59	0.53	1.13	3.38	3.38	2.43	0.02	0.02	0.56	3.38	6.62	8.63	8.46	9.27	9.66	10.15	10.91	11.24	11.65	11.21	11.21	11.20	10.90	10.90	12.96	11.62	11.36	10.91		
5/20	11.85	11.71	11.62	11.08	11.14	11.71	11.72	13.48	13.67	13.43	13.54	12.91	12.91	9.71	6.62	3.38	6.62	6.77	8.68	5.61	3.38	0.56	0.10	0.01	0.01	0.01	0.02	1.13	4.72	0.56	1.88	8.68	9.71	13.22	14.67	18.15	18.56	19.35	18.48	18.48	17.31	16.43	14.34	14.22	13.76	13.18	13.19	10.90		
5/21	13.23	12.73	12.68	12.68	12.68	12.96	13.76	14.50	14.26	14.67	14.08	13.65	12.15	9.51	8.63	6.62	5.64	9.03	8.68	6.36	1.69	0.56	0.11	0.56	0.01	0.01	0.02	0.56	1.13	0.10	1.15	6.21	8.68	10.82	13.05	15.38	19.35	19.35	19.35	19.35	19.35	18.56	17.26	15.38	14.22	15.23	13.96	14.10	12.85	
5/22	12.66	12.66	12.50	12.56	12.66	13.21	13.66	14.33	14.35	14.35	13.76	12.95	12.39	11.28	8.63	6.62	6.78	8.64	8.09	6.78	6.62	8.63	8.68	5.75	0.56	0.56	8.46	8.54	9.04	8.63	9.24	11.38	13.54	16.79	14.16	14.29	17.22	19.35	19.29	17.31	16.70	15.14	15.32	14.50	14.28	13.48	13.55	12.06		
5/23	13.22	11.85	11.62	11.61	11.85	12.97	13.69	14.20	14.37	14.96	15.74	14.18	14.16	13.11	11.38	10.06	12.58	13.69	14.75	13.90	13.23	13.23	12.58	10.15	6.62	6.62	9.71	10.91	12.57	13.54	13.78	15.70	12.97	13.99	13.31	16.93	17.31	17.31	17.31	16.79	17.18	15.38	14.67	13.88	14.10	13.69	13.63	13.38		
5/24	12.60	11.62	11.62	11.62	11.85	12.61	12.18	1																																										

2024年度 5月 四国電力エリア 特別高圧 単価推移

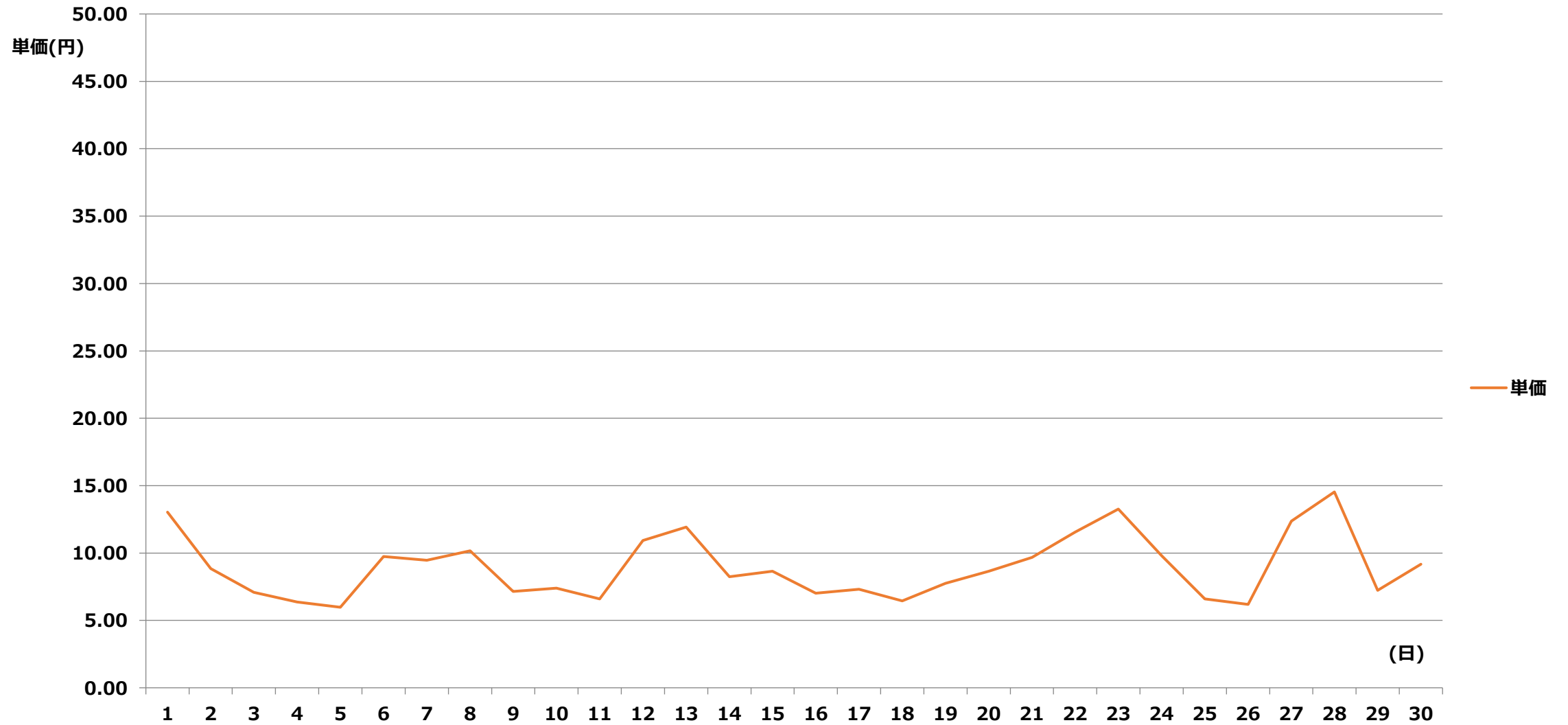

2024年度 5月 四国電力エリア 特別高圧 単価表

[単価表]

1コマあたりの単価(円) [税込]

日付	1	2	3	4	5	6	7	8	9	10	11	12	13	14	15	16	17	18	19	20	21	22	23	24	25	26	27	28	29	30	31	32	33	34	35	36	37	38	39	40	41	42	43	44	45	46	47	48					
	00	01	01	02	02	03	03	04	04	05	05	06	06	07	07	08	08	09	09	10	10	11	11	12	12	13	13	14	14	15	15	16	16	17	17	18	18	19	19	20	20	21	21	22	22	23	23	24					
	:	:	:	:	:	:	:	:	:	:	:	:	:	:	:	:	:	:	:	:	:	:	:	:	:	:	:	:	:	:	:	:	:	:	:	:	:	:	:	:	:	:	:	:	:	:	:	:	:	:	:	:	:
5/1	11.53	11.53	11.60	11.60	11.53	11.56	11.70	11.70	11.70	11.70	11.70	11.60	11.75	11.60	11.80	11.61	12.72	12.93	13.39	13.24	13.73	13.73	12.77	12.65	11.75	12.72	13.42	13.56	13.73	14.52	16.72	12.82	13.24	14.60	14.64	15.60	15.64	15.19	14.56	15.19	14.70	14.49	12.94	13.41	13.42	13.20	12.72						
5/2	12.94	12.52	12.10	12.14	12.21	12.66	12.64	12.73	12.94	12.94	12.93	11.97	11.75	10.99	7.82	7.78	1.11	0.02	0.01	0.01	0.01	0.01	0.01	0.01	0.01	0.01	0.01	0.01	0.01	0.01	0.01	3.34	7.82	9.25	8.80	11.75	15.42	16.72	16.74	16.73	16.17	15.68	15.52	15.19	14.02	13.34	12.57	12.97	12.33				
5/3	12.72	11.75	11.36	11.61	11.61	12.86	13.40	13.61	13.61	13.39	13.59	11.70	10.78	6.69	0.01	0.01	0.01	0.01	0.01	0.01	0.01	0.01	0.01	0.01	0.01	0.01	0.01	0.01	0.01	0.01	0.01	0.01	0.01	7.80	10.13	11.75	14.28	14.35	13.41	13.41	13.41	12.59	12.39	12.38	11.75	12.17	11.36						
5/4	12.42	11.79	11.70	11.62	11.70	11.89	12.48	12.53	12.53	12.53	12.38	11.55	9.83	0.56	0.01	0.01	0.01	0.01	0.01	0.01	0.01	0.01	0.01	0.01	0.01	0.01	0.01	0.01	0.01	0.01	0.01	0.01	0.01	0.01	3.34	9.89	10.45	11.27	11.27	11.27	11.26	10.53	10.30	10.30	12.55	12.53	12.92	12.06					
5/5	11.70	11.77	11.70	11.27	11.69	11.90	12.14	12.53	12.53	12.53	12.42	11.33	10.39	8.48	5.02	0.01	0.01	0.01	0.01	0.01	0.01	0.01	0.01	0.01	0.01	0.01	0.01	0.01	0.01	0.01	0.01	0.01	0.01	0.01	0.01	7.26	9.40	9.54	9.54	9.35	9.35	9.08	9.08	8.92	9.54	9.35	9.50	9.08					
5/6	9.50	8.63	8.36	8.48	8.53	9.54	9.89	10.58	11.02	9.89	9.79	9.35	9.08	9.08	8.53	8.53	8.53	9.35	9.35	9.35	9.35	9.35	9.35	9.12	8.53	8.51	8.53	8.92	8.92	9.08	9.35	9.50	9.89	9.89	11.49	11.50	11.49	10.79	12.06	12.06	11.50	11.49	10.88	9.95	9.95	10.59	9.95	9.89	9.50				
5/7	9.54	9.12	9.29	9.25	9.54	10.59	10.78	11.27	11.68	11.48	12.01	11.57	10.59	9.50	9.12	8.92	9.47	9.12	8.53	6.70	5.57	5.42	5.57	6.70	0.01	0.01	1.11	6.70	0.01	0.56	2.33	9.35	9.89	12.14	12.92	14.25	16.76	17.93	17.07	16.08	14.25	14.24	12.71	12.26	11.27	11.14	10.77	9.57					
5/8	10.78	10.55	9.54	9.47	9.50	10.30	10.78	10.78	11.27	10.78	11.64	11.38	10.60	9.12	8.48	6.69	9.08	9.19	9.35	9.19	9.12	8.89	8.53	9.08	5.59	7.24	9.19	9.35	5.57	7.24	8.99	9.40	9.17	9.26	8.92	9.43	13.81	14.49	14.25	13.52	13.71	13.49	13.50	12.59	12.03	11.38	11.27	10.33					
5/9	11.27	11.16	11.14	11.27	11.27	12.71	12.52	12.53	11.65	11.27	12.47	12.26	11.14	8.53	0.10	0.01	0.01	0.01	0.01	0.01	0.01	0.01	0.01	0.01	0.01	0.01	0.01	0.01	0.01	0.01	0.01	0.01	0.01	3.34	8.63	9.57	13.37	16.68	16.68	16.58	14.35	12.71	12.71	12.13	11.70	11.36	11.26	10.33					
5/10	11.27	11.25	10.77	10.09	9.89	10.77	11.11	11.14	12.19	12.14	12.26	11.35	10.78	8.92	3.34	0.01	0.01	0.01	0.01	0.01	0.01	0.01	0.01	0.01	0.01	0.01	0.01	0.01	0.01	0.01	0.01	0.01	1.11	8.77	9.89	12.40	14.57	16.58	16.58	15.77	14.49	13.24	12.36	12.10	13.24	12.71	12.71	11.04					
5/11	13.46	12.56	11.14	11.27	11.35	12.26	11.52	12.26	13.24	14.25	13.45	12.56	9.99	6.85	0.01	0.01	0.01	0.01	0.01	0.01	0.01	0.01	0.01	0.01	0.01	0.01	0.01	0.01	0.01	0.01	0.01	0.01	0.01	3.34	9.60	11.14	12.52	12.26	11.35	11.80	12.03	11.26	11.11	11.45	11.10	10.92	10.03						
5/12	11.11	10.78	9.63	9.71	10.36	10.82	11.51	11.70	12.57	12.71	11.88	11.14	10.26	9.09	5.68	8.36	6.70	6.70	7.80	9.42	9.56	9.42	9.62	9.62	10.59	10.59	9.60	9.57	9.67	10.82	11.81	11.79	12.26	14.72	15.26	14.96	15.19	15.19	14.96	12.76	12.26	12.27	10.78	11.27	11.14	10.87	10.59						
5/13	11.27	11.19	11.16	11.28	11.35	11.45	11.45	11.53	11.68	11.58	11.68	11.64	11.81	11.81	11.27	9.62	10.03	13.89	13.90	12.07	10.03	9.62	9.26	8.83	6.69	5.57	9.15	9.18	9.42	9.54	9.42	9.60	11.21	12.75	15.05	16.72	19.05	19.05	19.05	17.19	16.04	13.93	12.99	11.98	12.59	12.45	12.82	11.81					
5/14	12.56	11.52	11.52	11.27	11.68	12.62	13.46	13.85	14.25	14.33	13.45	12.26	11.08	8.58	3.35	0.01	0.01	0.01	0.01	0.01	0.01	0.01	0.01	0.01	0.01	0.01	0.01	0.01	0.01	0.01	0.01	0.02	3.35	9.48	12.44	15.51	18.37	19.05	19.05	17.70	16.58	16.73	14.25	12.59	11.68	11.27	11.27	9.96					
5/15	11.14	11.14	10.77	10.77	10.78	11.27	11.35	11.52	11.52	11.52	12.55	12.45	11.00	8.59	6.69	3.80	6.42	5.57	3.34	0.84	0.10	0.56	0.56	0.01	0.01	0.01	1.11	8.55	9.47	9.96	9.42	9.62	9.68	11.14	9.60	9.43	11.16	13.37	13.37	11.70	12.26	11.70	12.26	12.59	11.70	11.16	11.26	10.67					
5/16	10.70	10.67	10.59	10.59	10.67	10.78	10.59	11.48	12.27	11.52	11.96	11.76	10.59	9.04	6.54	5.57	5.02	4.46	2.23	0.56	0.01	0.01	0.01	0.01	0.01	0.01	0.01	0.01	0.01	0.01	0.01	0.01	0.01	0.01	1.75	5.57	9.34	13.37	14.49	14.49	12.28	11.70	11.70	11.70	9.60	10.59	11.14	11.02	10.03				
5/17	10.59	10.59	10.35	10.59	10.77	11.14	9.45	9.62	10.59	11.14	11.48	12.55	11.43	8.61	8.55	0.01	0.56	0.02	0.01	0.01	0.01	0.01	0.01	0.01	0.01	0.01	0.01	0.01	0.01	0.01	0.01	0.01	0.01	0.01	9.18	9.62	11.70	14.49	16.58	16.46	13.89	13.89	12.26	12.59	12.59	12.23	11.38	10.78	10.03				
5/18	12.76	11.35	11.35	11.14	11.35	11.49	11.14	12.53	11.49	12.26	12.75	11.85	9.29	3.34	0.01	0.01	0.01	0.01	0.01	0.01	0.01	0.01	0.01	0.01	0.01	0.01	0.01	0.01	0.01	0.01	0.01	0.01	0.01	0.01	1.11	8.53	9.54	10.40	11.03	11.70	11.38	11.14	11.14	12.47	11.14	12.53	11.70	11.09	10.77				
5/19	11.27	10.91	9.79	9.79	9.79	11.07	11.48	11.48	11.22	11.48	11.60	11.14	9.47	8.92	6.13	5.57	3.34	3.34	1.11	1.11	0.58	0.52	1.11	3.34	3.34	2.40	0.02	0.02	0.56	3.34	6.54	8.53	8.36	9.16	9.54	10.03	10.78	11.10	11.51	11.08	11.08	11.07	10.77	10.77	12.81	11.48	11.22	10.78					
5/20	11.70	11.57	11.48	10.94	11.00	11.57	11.58	13.32	13.51	13.26	13.37	12.75	12.75	9.60	0.01	0.01	0.01	0.01	0.01	0.01	0.01	0.01	0.01	0.01	0.01	0.01	0.01	0.01	0.01	0.01	0.01	0.01	5.57	9.60	13.06	14.49	17.93	18.33	19.11	18.26	17.10	16.23	14.17	14.04	13.60	13.02	13.03	10.77					
5/21	13.07	12.57	12.53	12.53	12.53	12.81	13.60	14.32	14.09	14.49	13.91	13.49	12.00	9.40	8.53	6.54	5.57	8.92	8.57	6.29	1.67	0.56	0.01	0.01	0.01	0.01	0.01	0.01	0.01	0.01	0.01	0.01	1.11	0.10	1.14	1.11	2.23	9.89	9.71	14.37	19.11	19.11	19.11	19.11	18.33	17.05	15.19	14.04	15.05	13.79	13.93	12.69	
5/22	12.50	12.50	12.35	12.40	12.50	13.05	13.50	14.15	14.18	14.18	13.60	12.79	12.24	11.14	8.53	6.54	6.70	8.54	7.99	6.70	6.54	8.53	8.57	5.02	0.56	0.56	8.36	8.44	8.93	8.53	9.13	11.14	13.37	16.58	13.99	14.12	17.01	19.11	19.06	17.10	16.49	14.96	15.13	14.32	14.11	13.32	13.39	11.91					
5/23	13.06	11.70	11.48	11.47	11.70	12.82	13.52	14.03	14.20	14.78	15.55	14.01	13.99	12.95	11.25	9.94	12.43	13.52	14.57	13.73	13.07	13.07	12.43	10.03	6.54	6.54	9.60	10.78	12.42	13.37	13.61	15.51	12.82	13.82	13.15	16.73	17.10	17.10	17.10	16.58	16.97	15.19	14.49	13.71	13.93	13.52	13.46	13.22					
5/24	12.45	11.48	11.48	11.48	11.70	12.46	12.04	12.95	13.26	13.28	13.27	12.34	11.14	9.89	8.57	5.49	5.57	7.80	6.54	8.53	5.02	3.34	1.67	1.11	0.01	0.01	1.11	0.01	0.01	3.34	5.57	6.54</																					

2024年度 5月 九州電力エリア 特別高圧 単価推移

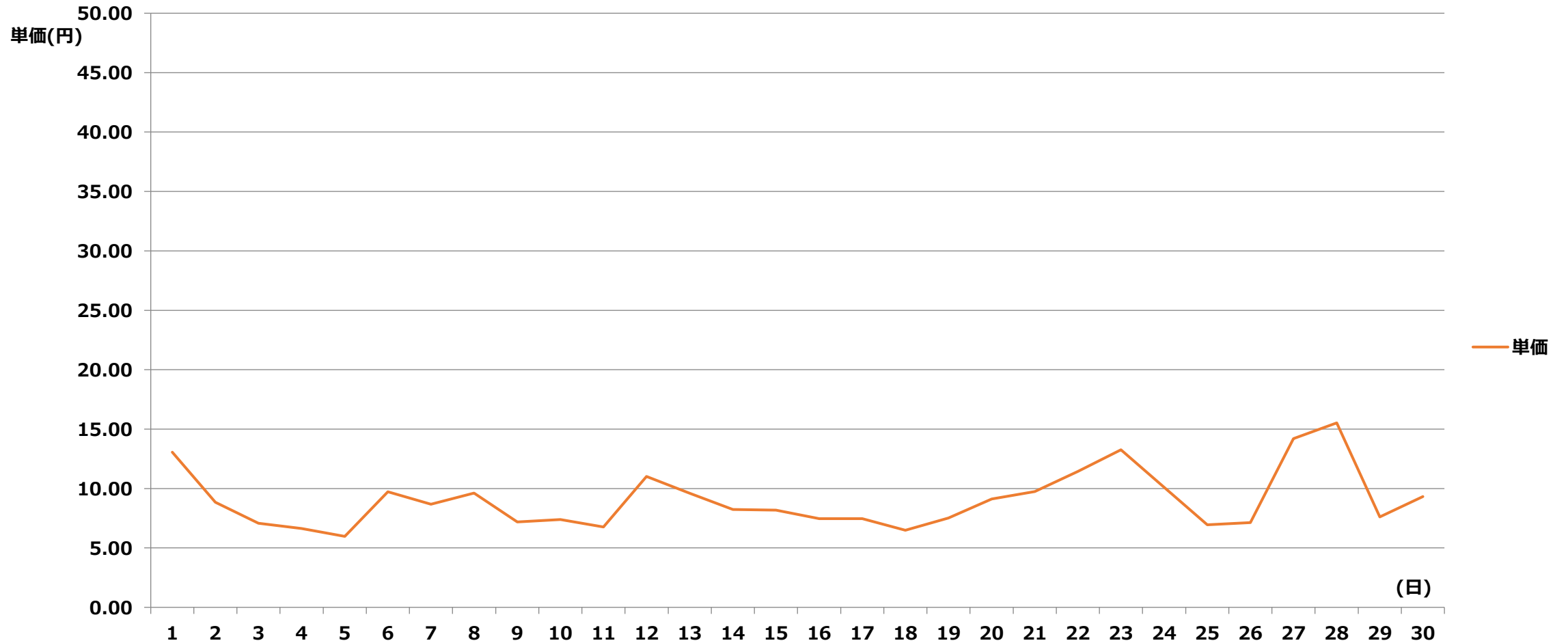

2024年度 5月 九州電力エリア 特別高圧 単価表

[単価表]

1コマあたりの単価(円) [税込]

日付	1	2	3	4	5	6	7	8	9	10	11	12	13	14	15	16	17	18	19	20	21	22	23	24	25	26	27	28	29	30	31	32	33	34	35	36	37	38	39	40	41	42	43	44	45	46	47	48			
	00	01	01	02	02	03	03	04	04	05	05	06	06	07	07	08	08	09	09	10	10	11	11	12	12	13	13	14	14	15	15	16	16	17	17	18	18	19	19	20	20	21	21	22	22	23	23	24			
	:	:	:	:	:	:	:	:	:	:	:	:	:	:	:	:	:	:	:	:	:	:	:	:	:	:	:	:	:	:	:	:	:	:	:	:	:	:	:	:	:	:	:	:	:	:	:	:	:	:	:
5/1	11.53	11.53	11.60	11.60	11.53	11.56	11.70	11.70	11.70	11.70	11.70	11.60	11.75	11.60	11.80	11.61	12.72	12.93	13.39	13.24	13.73	13.73	12.77	12.65	11.75	12.72	13.42	13.56	13.73	14.52	16.72	12.82	13.24	14.60	14.64	15.60	15.64	15.19	14.56	15.19	14.70	14.52	13.89	13.41	13.42	13.20	12.72				
5/2	12.94	12.52	12.10	12.14	12.21	12.66	12.64	12.73	12.94	12.94	12.93	11.97	11.75	10.99	7.82	7.78	1.11	0.02	0.01	0.01	0.01	0.01	0.01	0.01	0.01	0.01	0.01	0.01	0.01	0.01	3.34	7.82	9.25	8.80	11.75	15.42	16.72	16.74	16.73	16.17	15.68	15.52	15.19	14.02	13.34	12.57	12.97	12.33			
5/3	12.72	11.75	11.36	11.61	11.61	12.86	13.40	13.61	13.61	13.39	13.59	11.70	10.78	6.69	0.01	0.01	0.01	0.01	0.01	0.01	0.01	0.01	0.01	0.01	0.01	0.01	0.01	0.01	0.01	0.01	0.01	0.01	0.01	7.80	10.13	11.75	14.28	14.35	13.41	13.41	13.41	12.59	12.39	12.38	11.75	12.17	11.36				
5/4	12.42	11.79	11.70	11.62	11.70	11.89	12.48	12.53	12.53	12.53	12.38	11.55	9.83	0.56	0.01	0.01	0.01	0.01	0.01	0.01	0.01	0.01	0.01	0.01	0.01	0.01	0.01	0.01	0.01	0.01	0.01	0.01	0.01	0.01	3.34	10.03	12.06	12.71	12.71	12.71	12.71	12.71	12.06	12.06	12.55	12.53	12.92	12.06			
5/5	11.70	11.77	11.70	11.27	11.69	11.90	12.14	12.53	12.53	12.53	12.42	11.33	10.39	8.48	5.02	0.01	0.01	0.01	0.01	0.01	0.01	0.01	0.01	0.01	0.01	0.01	0.01	0.01	0.01	0.01	0.01	0.01	0.01	0.01	0.01	7.26	9.40	9.54	9.54	9.35	9.35	9.08	9.08	8.92	9.54	9.35	9.50	9.08			
5/6	9.50	8.63	8.36	8.48	8.53	9.54	9.89	10.58	11.02	9.89	9.79	9.35	9.08	9.08	8.53	8.53	8.53	9.35	9.35	9.35	9.35	9.35	9.35	9.35	9.35	9.12	8.53	8.51	8.53	8.92	8.92	9.08	9.35	9.50	9.89	9.89	11.49	11.50	11.49	10.79	12.06	12.06	11.50	11.49	10.88	9.95	9.95	10.59	9.95	9.89	9.50
5/7	9.54	9.12	9.29	9.25	9.54	10.59	10.78	11.27	11.68	11.48	12.01	11.57	10.59	9.50	9.12	8.92	9.47	9.12	8.53	0.10	0.01	0.01	0.01	0.01	0.01	0.01	0.01	0.01	0.01	0.01	0.01	2.33	9.35	9.89	12.14	12.92	14.25	16.78	17.93	17.07	16.08	14.25	14.24	12.71	12.26	11.27	11.14	10.77	9.57		
5/8	10.78	10.55	9.54	9.47	9.50	10.30	10.78	10.78	11.27	10.78	11.64	11.38	10.60	9.12	8.48	6.69	9.08	9.19	9.35	9.19	9.12	8.89	7.24	3.34	0.01	0.01	0.01	0.01	0.01	3.34	5.57	7.24	9.12	9.40	9.54	10.78	10.78	11.62	14.33	15.77	14.35	14.28	13.71	13.49	13.50	12.59	12.03	11.38	11.27	10.33	
5/9	11.27	11.27	11.14	11.27	11.27	12.71	12.52	12.53	11.65	11.27	12.47	12.26	11.14	8.53	0.10	0.01	0.01	0.01	0.01	0.01	0.01	0.01	0.01	0.01	0.01	0.01	0.01	0.01	0.01	0.01	0.01	0.01	0.02	5.68	8.63	9.57	13.37	16.68	16.68	16.58	14.35	12.71	12.71	12.13	11.70	11.36	11.26	10.33			
5/10	11.27	11.25	10.77	10.09	9.89	10.77	11.11	11.14	12.19	12.14	12.26	11.35	10.78	8.92	3.34	0.01	0.01	0.01	0.01	0.01	0.01	0.01	0.01	0.01	0.01	0.01	0.01	0.01	0.01	0.01	0.01	0.01	1.11	8.77	9.89	12.40	14.57	16.58	16.58	15.77	14.49	13.24	12.36	12.10	13.24	12.71	12.71	11.04			
5/11	13.46	12.56	11.14	11.27	11.35	12.26	11.52	12.26	13.24	14.25	13.45	12.56	9.99	6.85	0.01	0.01	0.01	0.01	0.01	0.01	0.01	0.01	0.01	0.01	0.01	0.01	0.01	0.01	0.01	0.01	0.01	0.01	3.34	6.69	10.78	11.14	12.52	12.34	11.93	11.80	12.03	11.26	11.11	11.45	11.10	10.92	10.03				
5/12	11.11	10.78	9.63	9.71	10.36	10.82	11.51	11.70	12.57	12.71	11.88	11.14	10.26	9.09	5.68	8.36	6.70	6.70	7.80	9.42	9.61	9.61	9.62	9.62	9.67	10.59	10.59	10.63	10.78	10.78	10.82	11.81	11.79	12.99	14.72	15.26	14.96	15.19	15.19	14.96	12.76	12.26	12.27	10.78	11.27	11.14	10.87	10.59			
5/13	11.27	11.19	11.16	11.28	11.35	11.45	11.45	11.53	11.68	11.58	11.68	11.64	11.81	11.81	11.27	9.62	10.03	12.15	5.57	0.10	0.01	0.01	0.01	0.01	0.01	0.01	0.01	0.01	0.01	0.01	0.56	5.57	9.96	11.21	12.75	15.51	16.72	19.05	19.05	19.05	17.19	16.04	13.93	12.99	11.98	12.59	12.45	12.82	11.81		
5/14	12.56	11.52	11.52	11.27	11.68	12.62	13.46	13.85	14.25	14.33	13.45	12.26	11.08	8.58	3.35	0.01	0.01	0.01	0.01	0.01	0.01	0.01	0.01	0.01	0.01	0.01	0.01	0.01	0.01	0.01	0.01	0.01	0.02	3.35	9.48	12.44	15.51	18.37	19.05	19.05	17.70	16.58	16.73	14.25	12.59	11.68	11.27	11.27	9.96		
5/15	11.14	11.14	10.77	10.77	10.78	11.27	11.35	11.52	11.52	11.52	12.55	12.45	11.00	8.59	6.69	3.80	6.42	0.01	0.01	0.01	0.01	0.01	0.01	0.01	0.01	0.01	0.01	0.01	0.01	0.01	0.01	0.01	6.70	9.92	11.68	12.45	13.37	16.34	16.58	16.34	14.96	16.17	14.49	13.04	12.59	11.70	11.16	11.26	10.67		
5/16	10.70	10.67	10.59	10.59	10.67	10.78	11.14	11.48	12.27	11.52	11.96	11.76	10.59	9.04	6.54	5.57	3.60	0.01	0.01	0.01	0.01	0.01	0.01	0.01	0.01	0.01	0.01	0.01	0.01	0.01	0.01	0.01	0.10	4.46	9.15	10.03	12.27	13.37	16.17	14.49	14.42	14.44	12.76	12.63	11.59	10.90	11.14	11.02	10.03		
5/17	10.59	10.59	10.35	10.59	10.77	11.14	11.14	11.40	11.22	11.14	12.56	12.55	11.43	8.61	8.55	0.01	0.01	0.01	0.01	0.01	0.01	0.01	0.01	0.01	0.01	0.01	0.01	0.01	0.01	0.01	0.01	0.01	0.02	5.57	9.18	9.96	12.79	14.49	16.58	16.46	13.89	13.89	13.32	12.59	12.59	12.23	11.38	10.78	10.03		
5/18	12.76	11.35	11.35	11.14	11.35	11.49	12.26	12.53	11.49	12.26	12.75	11.85	9.29	3.34	0.01	0.01	0.01	0.01	0.01	0.01	0.01	0.01	0.01	0.01	0.01	0.01	0.01	0.01	0.01	0.01	0.01	0.01	0.01	0.01	1.11	8.53	9.54	10.40	11.03	11.70	11.38	11.14	11.14	12.47	11.14	12.53	11.70	11.09	10.77		
5/19	11.27	10.91	10.77	10.59	10.77	11.07	11.48	11.48	11.22	11.48	11.60	11.14	9.47	8.92	6.13	5.57	3.34	3.34	0.10	0.01	0.01	0.01	0.01	0.01	0.01	0.01	0.01	0.01	0.01	0.01	0.01	3.34	6.54	8.53	8.36	9.16	9.54	10.03	10.78	11.10	11.51	11.08	11.08	11.07	10.77	10.77	12.81	11.48	11.22	10.78	
5/20	11.70	11.57	11.48	10.94	11.00	11.57	11.58	13.32	13.51	13.26	13.37	12.75	12.75	9.60	6.54	3.34	6.54	2.46	0.10	0.01	0.01	0.01	0.01	0.01	0.01	0.01	0.01	0.01	0.01	0.01	0.01	0.01	0.56	8.57	9.60	13.06	14.49	17.93	18.33	19.11	18.26	18.26	17.10	16.23	14.17	14.04	13.60	13.02	13.03	10.77	
5/21	13.07	12.57	12.53	12.53	12.53	12.81	13.60	14.32	14.09	14.49	13.91	13.49	12.00	9.40	8.53	6.54	5.57	7.69	6.54	0.01	0.01	0.01	0.01	0.01	0.01	0.01	0.01	0.01	0.01	0.03	0.10	1.14	6.13	8.57	10.69	12.89	15.19	19.11	19.11	19.11	19.11	18.33	17.05	15.19	14.04	15.05	13.79	13.93	12.69		
5/22	12.50	12.50	12.35	12.40	12.50	13.05	13.50	14.15	14.18	14.18	13.60	12.79	12.24	11.14	8.53	6.54	6.70	8.54	7.99	6.70	6.54	6.54	6.54	5.68	0.56	0.56	6.54	8.44	8.93	8.53	9.13	11.25	13.37	16.58	13.99	14.12	17.01	19.11	19.06	17.10	16.49	14.96	15.13	14.32	14.11	13.32	13.39	11.91			
5/23	13.06	11.70	11.48	11.47	11.70	12.82	13.52	14.03	14.20	14.78	15.55	14.01	13.99	12.95	11.25	9.94	12.43	13.52	14.57	13.73	13.07	13.07	12.43	10.03	6.54	6.54	9.60	10.78	12.42	13.37	13.61	15.51	12.82	13.82	13.15	16.73	17.10	17.10	17.10	16.58	16.97	15.19	14.49	13.71	13.93	13.52	13.46	13.22			
5/24	12.45	11.48	11.48	11.48	11.70	12.46	12.04	12.95	13.26	13.28	13.27	12.34	11.14	9.89	8.57	5.49	5.57	7.80	6.54	8.53	5.02	3.34																													